THE EASTERN TELEGRAPH COMPANY, LIMITED.

This Company's system of submarine telegraph cables is the most direct and quickest means of communication from Egypt to Europe, North and South America, East, South and West Africa, India, Australia, New Zealand, China and Japan.

To secure quick transmission, telegrams should be marked **Via Eastern.**

For latest average time to London, see daily bulletin in this paper.

STATIONS IN EGYPT: Alexandria, Cairo, Suez, Port-Tewfik, Port-Said, Suakin. Head Office, London.

The Egyptian Gazette

No. 7,528] ALEXANDRIA, MONDAY, JUNE 25, 1906. [SIX PAGES P.T. 1/-

THROW STEEL NIBS AWAY!

They waste time, are costly to use, wear out, scratch, etc.

TRY A

"SWAN" FOUNTAIN PEN.

Prices from 10/6.

Sold by all Stationers and Importers in Cairo and Alexandria.

Catalogue free.

Mabie, Todd & Bard, HIGH HOLBORN, LONDON.

Peninsular and Oriental S. N. Company.

Summer Rates will be charged from 1 May to 31 October.

		2nd
London	£ 14. 5/	£ 9.
Marseilles	£ 9. 15/	£ 6 15/
Brindisi	£ 6. 15/	

Subject to the usual 25 % reduction for returning.

The through Steamers for Marseilles and London are intended to leave Port Said after the arrival of the 11 a.m. train from Cairo, every Monday until 4 June, and then every Tuesday. A steam tender will meet the train to convey passengers to the ship.

CALEDONIA	7 May	MACEDONIA	4 JUNE	EGYPT	3 JULY
VICTORIA	14 "	INDIA	12 "	DUNDALA	10 "
ARABIA	21 "	PERSIA	19 "	CALEDONIA	17 "
HIMALAYA	28 "	CHINA	26 "	BOSNOIA	24 "

The Brindisi Express Steamers leave Port Said directly the Indian Mails arrive. Passengers can go on board the evening before. Combined fare to London by sea and train de luxe via Brindisi or via Marseilles £19.4.11.

For all further information apply to the Company's Agents.

Messrs. Thos. Cook & Son (Egypt) Ltd. ... CAIRO.
George Royle, Esq. ... PORT SAID.
Messrs. Hansing & Co. ... ALEXANDRIA.
F. G. DAVIDSON, Superintendent P. & O. S. N. Company in Egypt ... SUEZ.

ORIENT-ROYAL MAIL LINE.

OUTWARD TO AUSTRALIA.
R.M.S. Orotava will leave Suez about June 29 | R.M.S. Omrah will leave Suez about July 13
HOMEWARD to NAPLES, MARSEILLES, GIBRALTAR, PLYMOUTH, LONDON, TILBURY.
R.M.S. Orotava will leave Port Said July 3 | R.M.S. Orpheus will leave Port Said July 17
SUMMER FARES. | Port Said to Marseilles ... 1st Class, £ 6.15. 2nd Class, £ 4. 3rd Class, £ 2.
" " Plymouth or Tilbury ... 14. 0. " 9. 0. " 7.
" " Naples ... 8. 0. " 6. 0. " 4.
Passengers returning by the Line obtain one-third rebate off the above fares if leaving England before the end of October.
Agents, Cairo:—THOS. COOK & SON. Alexandria:—R. J. MOSS & Co.—For all particulars apply
WM. STAPLEDON & SONS, Port Said and Port Tewfik (Suez). 30-6-906

BIBBY LINE MAIL TWIN-SCREW STEAMERS.

REDUCED SUMMER FARES MAY TO OCTOBER.
Port Said to Tilbury £12.15.0 and Port Said to Marseilles £9.0.0.
Passengers returning by the Line will be granted a rebate of 33 o/o off the full fare i.e. Liverpool to Port Said £11 6.8 and Marseilles to Port Said £8.0.0.
OUTWARDS to COLOMBO, TUTICORIN, RANGOON Departure from Suez.
HOMEWARDS to MARSEILLES and LONDON. Departure from Port Said.
S.S. Herefordshire, 7 182 tons, July 5 | S.S. Worcestershire 7,160 tons, July 9
Agents—Cairo: THOS. COOK & SON. Suez & Port Said: WM. STAPLEDON & SONS. 30-6-906

KHEDIVIAL MAIL LINE.

FAST BRITISH PASSENGER STEAMERS.

Greece-Turkey Line.

Express steamers leave Alexandria every Wednesday at 4 p.m. for PIRÆUS, SMYRNA, MITYLENE, and CONSTANTINOPLE. In connection with Orient Express train de luxe for Vienna, Paris, and London.

Palestine-Syria Line.

Fast steamers leave Alexandria every Saturday at 4 p.m., and Port Said every Sunday at 6 p.m. for JAFFA (for Jerusalem), CAIFFA (for Nazareth), BEYROUT (for Damascus.) TRIPOLI, ALEXANDRETTA, MERSINE, continuing in alternate weeks to LARNACA and LIMASSOL (Cyprus.)

Red Sea Line.

Steamers leave Suez weekly on Wednesday at 6 p.m. for Port Sudan and Suakin direct returning from Suakin every Wednesday noon. Every Monday at 6 p.m. a steamer leaves Suez for Jeddah continuing every other week to Suakin, Massowah, Hodeidah, Aden. Intermediate steamers do not proceed beyond Jeddah but call at Tor, (for Sinai) El Wedj and Yambo as required.

N.B.—Deck chairs provided for the use of passengers, excellent cuisine and table wine free. Steamer plans may be seen and passages booked at the Company's Agencies at Alexandria, Cairo, Port Said, and Suez, or at THOS COOK & SON or other Tourist Agency. 3.j-12-906

The Moss S.S. Company, Ltd.

For LIVERPOOL calling at MALTA (Messrs. JAMES MOSS & Co., 31, James St., Liverpool, Managers.)

*Amazis	Tons 4,600	Menes	Tons 3,100	*Pharos	Tons 3,000
*Bualia	" 5,000	Meneptah	" 5,000	Tabor	" 5,000
*Theophilos	" 5,000	*Moeris	" 5,000	Ramses	" 5,000

*Steamers leave Suez and Port Said fortnightly for LONDON or LIVERPOOL direct.

Fare (home.) £10 Passengers returning by end October allowed 20 % off outward fare (£14)
S.S. MANDALAY 6000 Tons will leave PORT SAID about July 11 for Liverpool.
" BURMA 5660 " " " " " 21 " Liverpool.
" RANGOON 6000 " " " " " August 4 " Liverpool.
Due in LONDON or LIVERPOOL 12 days thereafter — Apply WORMS & Co., Port Said and Suez. THOS. COOK & SON, (EGYPT) LD., CAIRO; G. J. GRACE & CO., ALEXANDRIA. 31-12-906

The Ellerman Lines Limited.

(Including Westcott & Laurance Line.)

Regular sailings from Liverpool, Glasgow, Antwerp and London to Alexandria. Frequent sailings from Alexandria to Liverpool and London. Through freight rates to Inland towns in Great Britain, also to the U. S. A.

Westcott S.S. *Persian* due from Antwerp, London, Bryront & Malta about 1st July
" S.S. *Egyptian* due from Antwerp, London and Malta about .....
" S.S. *Gulf of Suez* due from Antwerp, London & Malta about .....

N. E. TAMVACO, *Alexandria Agent.*

Navigation Générale Italienne.

Societes Reunies Florio-Rubattine. - Services Postaux. - Departs de Juillet

Les JEUDIS 5, 12, 19 et 26 à 3 h. p.m. direct pour Messine, Naples, Livourne et Gênes
Les DIMANCHES 1 et 15 à 3 h. p.m. direct pour Brindisi, Bari, Ancône et Venise.
Les MERCREDIS 11 et 25 à 10 h. a.m. pour les escales de la Syrie et Jarnaque.
Le LUNDI 23 à 4 h. p.m. pour Port-Said, Suez et Massawah.
Les SAMEDI 7 et DIMANCHE 22 à 5 h. p.m. pour Port-Said 30-6-906

THOS. COOK & SON, (EGYPT) LTD

Head Office: LUDGATE CIRCUS, LONDON.
CHIEF EGYPTIAN OFFICE: CAIRO, NEAR SHEPHEARD'S HOTEL
Alexandria, Port Said, Suez, Luxor, Assouan, and Halfa.
TOURIST AND GENERAL PASSENGER AGENTS, BANKERS.
BAGGAGE AND FORWARDING AGENTS.
Officially appointed & Sole Agents in Cairo to the P. & O, S. N. Co.

RESIDENTS IN EGYPT proceeding to Europe for the summer are requested to apply to our offices for information respecting their passages, where steamer plans may be consulted, and berths secured by all Lines of Steamers to all parts of the Globe; arrangements can also be made for the collection and forwarding of their baggage and clearance at port of arrival.

CIRCULAR NOTES issued payable at the current rate of exchange in all the principal cities of Europe.

Cook's Interpreters in uniform are present at principal Railway Stations and Landing-places in Europe to assist passengers holding their tickets.

Large and splendidly appointed steamers belonging to the Company leave Cairo thrice weekly, between November and March, for Luxor, Assouan, and Wady-Halfa in connection with trains de luxe to Khartoum. Moderate fares.

FREIGHT SERVICE. Steamers leave Cairo every Saturday for Assouan and Halfa.

Special Steamers and Dahabeahs for Private Parties.

Special arrangements for tour in Palestine, Syria, and the Desert; Lowest rates.

BEST CAMP EQUIPMENT IN THE COUNTRY.

British India S. N. Company, Limited.

MAIL AND PASSENGER STEAM SHIPS.
SAILINGS FROM SUEZ, LONDON and CALCUTTA LINE.
Calling at Aden, Colombo and Madras Outward, and Mauritius (Goa and Pondichery optional) Homeward. Fortnightly Service in connection with the Cape Indian Mail Line and Weekly with the East African Mail Line between Aden, Mombasa and Zanzibar.

OUTWARD.—S.S. *Mahora* July 7 | HOMEWARD.—S.S. *Dilwara* July 6

Queensland Line of Steamers between London and Brisbane.

Calling at Colombo, Batavia, Cooktown, Townsville, and Rockhampton.
The S.S. ..... will sail from Suez on about .....
First Class Fares from Suez to | Colombo ... £12.12 | Madras ... £14.7 | Calcutta ... £15.7 | Melbourne £18.13 | Sydney ... £18.13 | Brisbane ... £19. 7.
Passage Rates (all one Homeward, and £5 more Outward, Second Class, two thirds of 1st Class Fares.
Agents at PORT SAID, for the London, Calcutta and Persian Gulf Lines, Messrs. Wernes & Co.
Agents at PORT SAID, for the London and Queensland Line, Messrs. Wills & Co., Limited.
Messrs. Thos. Cook & Son and the Anglo-American Hotel & Steamer Company, CAIRO & ALEXANDRIA.
For further particulars, Freight and Passage apply to G. BETTS & Co. Agents, Suez. 30-5-906

ANCHOR LINE, LIMITED

(HENDERSON BROTHERS.) LONDON, LIVERPOOL AND GLASGOW.
Booking Passengers and Cargo through to Ports in India, Europe & America
First class passengers steamers. Sailing fortnightly from Suez.
For MARSEILLES & LIVERPOOL S.S. "Massilia" July 5 | For CALCUTTA S.S. "Bavaria" July 22
For LONDON S.S. "Assyria" July 5 | For BOMBAY S.S. "Australia" July 4
Saloon Fares: from Port Said to Gibraltar £9, Marseilles £6, London and Liverpool £14; add £1 to above fares for passengers from Italy, Sicily, Sardinia, or Greece. 5 o/o reduction to families or three or more adults. 10 o/o reduction on return tickets within 6 months. Reduced rates on steamers not carrying surgeon and stewardess.
Agents in Cairo, Messrs. Thos. Cook & Son. Port-Said, Messrs. Gerr Brothers & Co., Ltd.
For further particulars of Freight or Passage apply to G. BETTS & Co., Suez. 30-5-906

Deutsche Levante-Linie

Mail and Passenger Steamships. Regular three-weekly Service from HAMBURG via ANTWERP & MALTA, to ALEXANDRIA and vice-versa, admitting goods from all chief German Railway Stations on direct Bill of Lading to ALEXANDRIA and all chief ports of Egypt, Syria, etc., at favourable rates of DEUTSCHE VERKEHR (traffic).

EXPECTED AT ALEXANDRIA.

June 25 S.S. ANDROS from Hamburg.
July 2 " " KYROS " Antwerp
" 9 " " ETNA " Hamburg
S.S. SKYROS, now in port discharging, will sail for Beyrouth on the 26th inst.
For tariff and particulars apply to ADOLPHE STROSS, *Alexandria Agent.*

DEUTSCHE OST AFRIKA LINIE.

Regelmässiger Reichspostdampferdienst. German E. African Line. Imperial Service. Departures from Port Said. (Approximate dates). OUT to Aden, Zanzibar, Cape Town and intermediate ports ..
S.S. Feldmarschall, June 15 S.S. Kanzler July 1
HOME to Naples, Genoa, Marseilles, Algiers, Tangiers, Liston, Dover, Flushing, and Hamburg.
June 9 S.S. Gouverneur June 9 S.S. Admiral June 20
First class steamers fitted with latest improvements. Stewardess and doctors carried. Low passage rates. Splendid accommodation for passengers of all classes.
For particulars apply to Fix & Dawid, Cairo (Sharia Mansour Pacha, Telephone 865).

Messageries Maritimes

From Alexandria

		For Marseilles direct		
Friday	22 June at 4 p.m.	*Portugal*	Capt. Galletti	Lanouille
"	6 July " "	*Niger*	" Bonnet	Bordeaux
"	13 " " "	*Congo*	" Vincioni	Marseilles
"	20 " " "	*Senegal*	" Vincioni	Marseilles
		For Port Said and Beyrouth		
Thursday	28 June at 8 a.m.	*Congo*	Capt. Bourse	
"	12 July " "	*Portugal*	" Galletti	
		For Port Said, Jaffa and Beyrouth		
Thursday	21 June at 9 a.m.	*Niger*	Capt. Lanouille	
"	5 July " "	*Senegal*	" Vincioni	

Through tickets for Paris (via Marseilles from Alexandria) ..... 1st Class 2nd Class
Through tickets for Paris (via Marseilles) from Port Said (directly or via Alexandria) ..... 1st Class 2nd Class
Through tickets for London (via Marseilles) (Calais-Douvres from Alexandria or Port Said (directly or via Alexandria) ..... 1st Class 2nd Class
Interchangeable return tickets with the American Lloyd Co. (available one way by Messageries Maritimes and on return by American Lloyd (via Vienna)

Sailings from Port Said in June, 1906.

Sailings from Suez in June, 1906.					
For Aden, Colombo, Singapore, Saigon, Hong-Kong, Shanghai, Yokohama ...	Friday	1 June	*Tonkin*	Capt.	Charbonnel
For Djibouti, Colombo, Singapore, Saigon, Hong-Kong, Shanghai, Kobe and Yokohama ...	"	1 July	*Brest-Suez*	"	Bordes
For Djibouti, Zanzibar, Mozambique, Majunga, Nossi-Be, Diego Suarez, Tamatave, Le Marion, Réunion, Mauritius ...	Friday	15	*Armand Behic*	"	Guionnet
For Djibouti, Aden, Mahé Diego-Suarez, Ste. Marie, Tamatave, Réunion, Mauritius ...	Saturday	16	*Adour*	"	Baptiste
For Aden, Bombay, Colombo, Freemantle, Adelaide, Melbourne, Sydney, and Brisbane ...	Monday	1 July	*Ville de la Ciotat*	"	Rabotat

Cairo Agency (Shepheard's Hotel) 30-5-906

PRINCE LINE.

African Prince	Tons 8,000	Welsh Prince	Tons 8,000	Afghan Prince	Tons 8,000
Chinese Prince (bldg)	" 8,000	Japanese Prince (bldg)	" 8,000	Burmese Prince (bldg)	" 8,000
Korean Prince (bldg)	" 8,000	Arabian Prince (bldg)	" 8,000	Siamese Prince (bldg)	" 8,000
Swedish Prince (bldg)	" 8,000	Black Prince	" 7,000	Saxon Prince	" 6,000
Tudor Prince	" 8,000	Norman Prince	" 6,000	Crown Prince	" 6,000
Persian Prince	" 8,000	Georgian Prince	" 4,750	Trojan Prince	" 4,750
Merchant Prince	" 6,000	Sailor Prince	" 4,650	Spartan Prince	" 4,650
Mexican Prince	" 4,850	Russian Prince	" 4,500	Imperial Prince	" 4,475
Sicilian Prince	" 4,850	Prussian Prince	" 4,475	Persian Prince	" 3,250
British Prince	" 3,100	Napoleon Prince	" 3,250	Castilian Prince	" 3,100
Grecian Prince	" 3,075	Moorish Prince	" 3,100	Asiatic Prince	" 3,050
Creole Prince	" 2,050	Eastern Prince	" 3,050	Celtic Prince	" 2,750
Syrian Prince	" 2,050	Carib Prince	" 2,875	Cyprian Prince	" 2,750
Indian Prince	" 2,750	Orange Prince	" 2,800	Roman Prince	" 2,750
Tuscan Prince	" 2,675	Scottish Prince	" 2,800	Royal Prince	" 2,400

Good Accommodation for Passengers.

Sailings every 10 days from Manchester and Liverpool and fortnightly from Antwerp and London to Alexandria and Syrian Coast. The dates are approximate

Cyprian Prince sails from	Manchester	June 2	Kaiffe Prince due from Antwerp, Dunkirk & London	June 12
Persian Prince " "	Antwerp & London	" 12	Tuscan Prince " " Manchester	" 16
Indian Prince " "	Manchester	" 15	Asiatic Prince " " Middlesboro' & London	" 26

The S.S. British Prince is now loading for Manchester and will be followed by the S.S. Trojan Prince.
For terms of freight or passage apply to C. J. Grace & Co., Alexandria, Agents. 31-12-906

THE PAPAYANNI LINE.

(The Ellerman Lines Ltd.)

Frequent Sailings from ALEXANDRIA to LIVERPOOL, also Regular Services from LIVERPOOL to ALEXANDRIA and to ALGERIA, MALTA, LEVANT, BLACK SEA, and other Mediterranean ports.
Excellent Passenger Accommodation: Stewardess carried. Liberal table and Moderate Fares for single and return tickets.
The S.S. ALBANIA now loading will leave for Liverpool in a few days.
CARGO taken by special agreement only. Through Freights quoted for the UNITED STATES INLAND TOWNS in GREAT BRITAIN.
For passage or freight apply to the Agents, BARKER & Co., Alexandria. 17-4-906

RUSSIAN STEAM NAVIGATION & COMMERCIAL COMPANY

Postal Service Accelerated from the 1st June, 1906.

between Alexandria, Piræus, Constantinople, and Odessa by the following recently built and perfectly equipped vessels:—

Emperor Nicolas II.	7270 tons	Tokhtakhof	7000 tons
Reine Olga	7000 "	Tsarina	6000 "

Arrivals at Alexandria on Friday morning. Departures from Alexandria on Tuesdays at 5 p.m. Circular service between Alexandria, Port Said, the Syrian ports, Chio, Smyrna, Salonica, Mount Athos, Dardanelles, Constantinople, and Odessa Arrivals at Alexandria every other Saturday early in the morning. Departures from Alexandria every Saturday in afternoon at 5 p.m.
CRIMEAN OR BESSARABIAN TABLE WINES FREE. 30-6-906

Telephone Company of Egypt, Limited.

CAIRO-ALEXANDRIA TELEPHONE.—Rates as follows:—P.T. 5 for each 3 minutes, or fraction of 3 minutes; P.T. 15 over 3 up to 6 minutes communication.
Private Cairo-Overnight Lines, Cairo, Central Office, Opera Square, and New Bar; Heliopolis, Central Office, Maison Rouge; Alexandria, St Mark's Buildings, Egyptian Bar, L. Cassinelli & Co.; Rashdi, Central Office, San Stefano Casino. 30-6-906

HAMBURG & ANGLO-AMERICAN NILE Co.

Weekly departure during Winter Season by the
Luxurious First Class Tourist Steamers VICTORIA, PURITAN & MAYFLOWER.
Regular weekly Departures to the SECOND CATARACT by the S.S. INDIANA.
THROUGH BOOKINGS TO KHARTOUM, GONDOKORO AND THE WHITE NILE.
Steamers and Dahabeahs for private charter. Steam, Tugs and Steam launches for hire.
FREIGHT SERVICE BY STEAM BARGES BETWEEN CAIRO AND ALEXANDRIA.
Working in conjunction and under special arrangement with the "Upper Egypt Hotels Company."
For details and illustrated programme apply to THE HAMBURG AND ANGLO-AMERICAN NILE COMPANY.
OFFICES IN CAIRO: Sharia Boulac, "Grand Continental Hotel Buildings." 31-3-06

Hamburg-Amerika Linie.

RETURN TO EGYPT
by the new S.S. Oceania of 9000 Tons, 350 berths including 90 single cabins, greatest comfort, best cuisine.
FARES: Genoa to Alexandria from £14. Naples to Alexandria from £10.

Leave Genoa	October 27	22nd p.m.	arr. Alexandria	October	27 a.m.
"	November	5th "	"	November	10 "
"	"	19th "	"	"	24 "
"	December	3rd "	"	December	3 "
"	"	17th "	"	"	22 "

From January 2 Weekly service from Naples to Alexandria EVERY WEDNESDAY.
Apply to the Co.'s Booking Offices: PARIS, rue Scribe, LONDON, Cockspur Street. BERLIN, Unter den Linden, CAIRO, Continental Hotel. ALEXANDRIA, G. J. Grace & Co. Chief Office: HAMBURG (Adserdamm.)

NORDDEUTSCHER LLOYD.

"Weekly Service from ALEXANDRIA (Passenger and Freight)
TO NAPLES-MARSEILLES.

Schlesswig	leaves Alexandria 8 p.m.	July 4 & 18.	
Hohenzollern	" "	July 25; Sept. 5 & 26; October 19 & 24.	

The following steamers are intended to leave PORT-SAID:

HOMEWARD: for Bremen or Hamburg via Naples, Genoa, (Gibraltar), Southampton, Antwerp			
Prussian	1256 Tons	about 16 July	Zieten 6143 Tons about 30 July.
Oldenburg	5005 "	" 30 July	Breslau 7940 " " 13 August
OUTWARD: for CHINA and JAPAN via SUEZ, ADEN, COLOMBO, OLEOMBO, PENANG, SINGAPORE, HONG-KONG.			
Pr. Reg. Luitpold	7526 Tons	about 28 June	Karlsruhe 6127 Tons about 1 July
Pr. Kil. Friedrich	5665 "	" 5 July	Schaarhorst 6131 " " 17 "

For AUSTRALIA via SUEZ, ADEN, COLOMBO.

FOR FURTHER PARTICULARS APPLY TO THE AGENTS OF THE NORDDEUTSCHER LLOYD at Cairo, Alexandria, Port-Said and Suez.
OTTO STERNBERG: Agent in Cairo, Opera Square.
C. H. SCHOELLER, Agent in Alexandria, Cleopatra Lake.
30-5-906 Messrs. THOS. COOK & SON (EGYPT) LTD., are authorised to sell tickets in CAIRO and ALEXANDRIA.

Austrian Lloyd's Steam Navigation

Alexandria-Brindisi-Venice-Trieste.

Weekly Express all Service. Steamers leave Alexandria every Saturday 4 p.m. arrive Brindisi, Tuesday a.m. in time for Express to Milan, Lucerne, Paris, Vienna, Berlin and London, leaving Brindisi at 7 a.m. Arrival Venice every Wednesday about 8.30 a.m. in time for Express to Bellinzona, in connection with leaving Venice 2 p.m. and 11.20 p.m. Arrival Trieste every Wednesday about 3 p.m. in connection with Train de Luxe Trieste-Vienna-Ostende. Passengers reach London every Friday 4.50 p.m. Passengers from Cairo will find special through carriages and luggage van attached every Saturday for Express leaving Cairo 9.30 a.m. and are conveyed directly to Quay alongside steamer.

June 23 4 p.m. S.S. Semiramis Capt. Martinitsch		July 14 4 p.m. S.S. Semiramis	Capt. Martinitsch
" 30 " Cleopatra " Ivelich		" 28 " Cleopatra	" Ivelich
July 7 " Habsburg " Hanenberger		Aug. 11 " Habsburg	" Hanenberger

Fortnightly Service: Alexandria-Brindisi & Trieste Line.
Steamer leaves Alexandria on or about 20 June, 4 and 18 July, 1 and 15 August.

Syrian-Cyprus-Carramanian Line.
Steamer leaves Alexandria on or about 18 June, 2, 16 and 30 July, 13 August.

Far East Lines.

Departures from Port Said: To Suez, Aden, Karachi, Bombay, Colombo, Penang, Singapore Hong-Kong, Shanghai, Yokohama and Kobe, about 8 March, 3 April, 4 May, 2 June, 4 July, 3 August. To Suez, Aden and Bombay accelerated service about 17 August, 8 September, 8 October, 8 November, 9 Dec. To Suez, Aden, Karachi, Colombo, Madras Rangoon and Calcutta about 19 July, 17 August, 19 Sept., 19 Oct., 19 Nov., 19 Dec. 4 p.m. To Suez, Aden, Karachi and Bombay about 13 March, 13 April, 13 November, 13 December (Winter Line).

East African Line.

Departures from Port Said: To Suez, Aden, Mombassa, Zanzibar, Beira, Delagoa-Bay and Durban about 6 March, 2 April, 2 May, 2 June, 3 July, 2 Aug., 2 Sept., 2 Oct., 2 Nov., 2 Dec.
For information apply to the Agents, Alexandria, Port Said and Suez, Thos. Cook & Son, Ltd.
LEON HELLER, Cairo Agent, 24, Sharia Maghraby, (Telephone 192), Cairo; F. TRIESCHI, Heliouan.

Special rates for Egyptian officials, members of Army of Occupation and their families. 31-12-906

Ellermans CITY LINE.

The undermentioned First Class Passenger Steamers will be dispatched from Port Said on or about the following dates for Malta and London ... S.S. City of Athens ... June 30 | Marseilles & Liverpool S.S. Port Sudan ... June 16
" " Calcutta ... " " Bombay & Karachi ... " 7 | " " S.S. Kaiser-i-Hind ... 23.10.0 Colombo, Calcutta.
SALOON FARES.—Port Said to Malta £4.15.0. Marseilles £10.0.0. London or Liverpool £14.
Bombay or Karachi, Rangoon, Calcutta, Colombo, Penang, Singapore, Hong-Kong, Shanghai, Kobe, Yokohama, Port Said and Suez, Thos. Cook & Son, Agents.
CORY BROS. & Co., Ltd., Agents for CITY LINE, Port Said; W. STAPLEDON & Son, Agents for HALL LINE, Port Said: or COOK & Son (Egypt), Ltd., Cairo. 23783-30-3-906

CUNARD LINE.

Frequent sailings of cargo steamers from ALEXANDRIA to LIVERPOOL. Through Bills of Lading to towns in the Interior and to the United States.
Sailings of ROYAL MAIL passenger steamers from LIVERPOOL to NEW-YORK and BOSTON on Saturdays and Tuesdays.
Regular weekly passenger service between TRIESTE, PIÆUS, NAPLES and NEW-YORK.
Sailings of ROYAL MAIL passenger steamers from LIVERPOOL to NEW-YORK and BOSTON on Saturdays and Tuesdays.
Regular weekly passenger service between TRIESTE, PIÆUS, NAPLES and NEW-YORK.
For through tickets from Egypt and particulars, apply to the Agents, Alexandria, Port Said and Suez, Thos. Cook & Son, Ltd.
BODOCANACHI & Co., Alexandria; NICOLAS KIRGIS, Cairo; R. BROADBENT, Port Said.

SUDAN GOVERNMENT RAILWAYS.

CAIRO-KHARTOUM MAIL SERVICE.—SUMMER TIME-TABLE 1906.
Commencing from 1st of April, 1906, until further notice.

Sundays and Wednesdays	6 p.m. depart Cairo	arrive Mondays and Thursdays	7.35 a.m.
Mondays and Thursdays	10.15 a.m. depart Suez	depart Sundays and Wednesdays	9.30 a.m.
Mondays and Thursdays	2 p.m. depart Port Said	depart Fridays and Mondays	2 p.m.
Wednesdays and Saturdays	4.30 p.m. depart Halfa	depart Tuesdays and Saturdays	1.30 a.m.
Thursdays and Sundays	4.30 a.m. depart Atbara Jct.	depart Wednesdays and Sundays	8.30 p.m.
Thursdays and Sundays	11.45 a.m. depart Atbara M.	depart Thursdays and Sundays	9 a.m.
Thursdays and Sundays	11.45 p.m. arrive Khartoum M.	depart Fridays and Mondays	2.30 a.m.

1 Sleeping and Dining Cars.—During the month of April Sleeping and Dining Cars will be attached to the ordinary Wednesday, Thursday and Sunday Trains, and Luxor Cars on Sundays, Tuesdays and Thursdays at 6.30 p.m.
From 1st of May 1906, these trains will be suppressed, but Sleeping and Dining Cars will be attached to the ordinary trains from Cairo and Luxor three times a week, on days to be hereafter mentioned days.

Egyptian State Railways.

THROUGH PASSENGER SERVICES. (Daily).—JUNE TIME-TABLE.

Cairo ...	DEP.	7.30	9.30	12.00	12.15	1.0	6.35	11.30
Tantah ...	ARR.	8.51	10.53	1.20	2.20	5.28	8.1	2.4
Alexandria ...	ARR.	10.55	12.55	3.5	5.10	7.35	10.0	6.0
Alexandria ...	DEP.	7.0	9.0	12.00	—	3.40	6.0	11.30
Tantah ...	DEP.	8.54	10.53	1.40	—	5.40	7.51	3.18
Cairo ...	ARR.	10.20	12.10	3.5	—	7.10	9.20	6.0
Cairo ...	DEP.	7.0	11.0	6.15	Port Said	DEP.	11.55	6.41
Port Said	ARR.	12.10	4.0	11.10	Cairo	ARR.	1.30	5.0	11.25
Cairo ...	DEP.	11.15	6.15	For Suez change at Ismailia	Suez (Rue Colmar)	DEP.	8.0	6.32	For Cairo change at Ismailia
Suez (Rue Colmar)	ARR.	4.29	11.31		Cairo	ARR.	1.30	11.25	
Cairo ...	DEP.	6.5	11.30	5.25	Zagazig	DEP.	6.10	8.35	11.52	6.23
Zagazig ...	ARR.	10.3	1.39	4.45	7.27	Cairo ...	ARR.	8.30	10.35	1.45	8.25
Cairo ...	DEP.	7.30	8.30	12.0	4.0	6.35	Mansourah	DEP.	7.10	9.6	12.15	4.3	6.5
Mansourah ... (Via Tanitah)	ARR.	10.43	12.35	3.25	7.9	9.35	Cairo (Via Tanitah)	ARR.	10.20	12.20	3.5	7.10	9.20

Dining Car. ‡ Sleeping Car. ¶ First and Second Class only.

J. R. P. JOHNSTONE, General Manager.

Royal Insurance Co.
FIRE AND LIFE.
Largest Fire Office in the World.
HASELDEN & CO., *Agents*, Alexandria.
R. VITERBO & CO., *Agents*, Cairo.
31-3-906

PHŒNIX ASSURANCE COMPANY, LIMITED,
(ESTABLISHED 1782);
HASELDEN & CO., *Agents*, Alexandria.
FRED. OTT & CO., *Sub-Agents*, Cairo

THE PERFECTION OF QUALITY AND VALUE.—
In Sterling Silver,
'Welbeck" & Silver Plated Goods
Provisions, Wines, Cigars,
Crockery, Brushes,
&c., &c.
JOHN B. CAFFARI'S
"ECONOMICAL STORES"
CAIRO AND ALEXANDRIA
PRICE LIST ON APPLICATION. 16-11-90

N. SPATHIS.
CAIRO AND ALEXANDRIA.

N.B.—This Whisky is the same as supplied to the Red Cross Society London, for use by the invalided troops and hospitals in South Africa, to the House of Lords and House of Commons

What is Whisky?
"Sandy Macdonald"
10 YEARS OLD
IS THE
Finest Matured Scotch Malt
WHISKY.
HIGHEST AWARDS.
MACDONALD & CO.
SHARIA EL MAGHRABY,
CAIRO.
Sudan Agent:—ANGELO CAPATO, Khartoum.
26985-21.12.906

AMERICAN
REFRIGERATORS £4 to £20—DESKS, £5 to £25
TYPEWRITERS, £5 to £20.
SEWING MACHINES £5 To £15.
IN STOCK AT
THE AMERICAN MANUFACTURERS AGENCY
7, OLD BOURSE-STREET, SURSOCK BUILDINGS,
ALEXANDRIA.

MAGASINS VICTORIA
ECCLESTONE AND KEILL.
ENGLISH DRAPERY.
Opposite the Austrian Consulate, near the Zizinia Theatre.—Catalogue on application.

ANGLO-EGYPTIAN BANK,
LIMITED.
LONDON, PARIS, ALEXANDRIA, CAIRO.
MALTA, GIBRALTAR, TANTAH, MANSOURAH AND PORT SAID,

Subscribed Capital		£ 1,500,000
Paid up	"	" 500,000
Reserve Fund	"	" 500,000

The Anglo-Egyptian Bank, Limited, undertakes very description of banking business on the most favourable conditions.
Current accounts opened with commercial houses and private individuals in conformity with the custom of Bankers.
Fixed deposits for one year certain received at 3 per cent. per annum. Deposits at interest for shorter periods are also received at rates to be agreed upon.
Letters of credit for the use of travellers are issued payable in all parts of the World.
Approved bills discounted.
Bills, documentary invoices, etc., collected.
Drafts and telegraphic transfers issued payable al over the World.
Foreign exchange bought and sold.
Advances made upon approved securities and upon cotton, cotton-seed, sugar and other merchandise.
The purchase and sale of stocks and shares on the London Stock Exchange; and on the local and Continental Bourses, undertaken.
Customers can deposit their valuables, bonds, etc., for safe custody in the Bank's fire-proof strongl rooms, and the Bank will attend to the collection of the coupons and drawn bonds so deposited as they full due.
Mercantile credits issued.
Annuities, pensions, dividends, etc., collected.
All further particulars and information can be obtained on application.
The officers and clerks of the Bank are pledged to secrecy as to the transactions of customes.

"AU DE ROUGE."
GENERAL DRAPERY ESTABLISHMENT.
(Central Tramway Station),
CAIRO.
P. PLUNKETT,
PROPRIETOR.
DIRECT IMPORTER OF BRITISH AND IRISH TEXTILE MANUFACTURES.
Irish Linen Sheeting.
Fine Irish Linen Fronting.
Irish Linen Handkerchiefs.
Irish Linen Table Cloths, assorted widths, to suit Military messes, Hotel and Club tables, any length cut.

The Tosh Whisky
Established 1726.
MACKINTOSH & C.
INVERNESS.
AGENT:
ERNEST THORON,
CAIRO & ALEXANDRIA.
GENERAL DEPOT:
JOHN ROSS & Co.
ALEXANDRIA.
Retailers.
E. J. FLEURENT,
Square Halim Pacha, CAIRO.
26635-30-4-906

GO TO LIVADAS.
OPPOSITE SHEPHEARD'S
or Books, Stationery. Newspapers, and "Egyptian Gazette" Picture Post Cards.
27061-3-1-907

British Commercial Travellers
Visiting Cairo should arrange with
"THE COMMERCIAL BUREAU"
3, Sharia Madabegh, for introductions to Firms.
27262-31-1-907

IND, COOPE & Co., Ltd.
BREWERS,
BURTON-ON-TRENT AND ROMFORD.
PALE ALE & DOUBLE STOUT,
SPECIALLY BREWED FOR EXPORT.
Agents:
MESSRS. JOHN ROSS & Co.,
ALEXANDRIA & CAIRO.
349

Direction der Disconto-Gesellschaft
Berlin - Bremen - Frankfurt a. M. - London.
Capital (fully paid-up) M 170 000 000
Reserve Fund . . . M 57 600 000
Represented at HAMBURG by the
Norddeutsche Bank in Hamburg.
The bank transacts general banking business of every description and acts as representative of the following foreign banks:
Brasilianische Bank für Deutschland of Hamburg, with branches at Rio de Janeiro, São Paulo, Santos and Porto Alegre.
Bank für Chile und Deutschland of Hamburg, with branches at Valparaiso, Santiago, Concepcion, Temuco, Antofagasta, La Paz and Oruro.
Ernesto Tornquist & Co. Buenos Aires.
Deutsch-Asiatische Bank of Shanghai, with branches at Berlin, Calcutta, Hankow, Hongkong, Kobe, Peking, Tientsin, Tsinanfu, Tsingtau, Yokohama.
Banca Generala Romana of Bukarest, with branches at Braila, Crajova and an Agency at Constantza.
Kreditna Banka (Banque de Credit) at Sofia.
Damara- und Namaqua Handels-Gesellschaft, Banking Department, at Swakopmund, Windhuk and Lüderitzbucht (South West Africa).
17220-28-1-907

Draught Beer for the Home.
KUPPER'S BEER IN SIPHONS.
5 Litre Siphon per P.T. 20.
10 Litre Siphons per P.T. 35
Delivered Free.
SOLE AGENTS:
Walker & Meimarachi, Ltd.
THE EGYPTIAN SUPPLY STORES.

26698-30.4.6

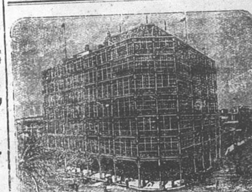

Eastern Exchange Hotel,
PORT SAID.
FIRST CLASS HOTEL. MODERN IN ALL RESPECTS.
Fire-proof, Drained to the Sea, Lifts, Electric Light, English and French Billiards, Fresh and Salt Water Baths.
The Coolest Summer Residence in Egypt.
Special terms to Cairo Residents and their families desirous of enjoying the cool air and sea bathing during the summer months.
Hotel Dragomans in Uniform meet all Trains and Steamers.

HOTEL BEAU-RIVAGE. RAMLEH.—Most charming Sea-side Residence in Egypt. 15 Minutes by Carriage or "Palais" tram from Sidi Gaber Station.
First Class Family Hotel with every Modern Comfort. Unique situation on the Beach. Lovely Garden. Lawn Tennis. Large Terrace. Electric Light. Own springs. Perfect sanitary arrangements. Stables for horses and carriages. – Moderate Charges. – Special terms for Government Officials and Officers of the Army of Occupation. Telegraphic Address: BEAURIVAGE, Ramleh.—Telephone: 186, Ramleh. *G. & M. RUNKEWITZ, Proprietor*

Photographers. **REISER & BINDER** Photographers.
26848 Alexandria & Cairo. 4-12-906

THE ARTESIAN BORING AND PROSPECTING COMPANY.
(SOCIÉTÉ ANONYME)
CAIRO, 28, SHARIA-EL-MANAKH,
ALL LETTERS TO BE ADDRESSED P.O.B. 810.
1.—Installation of complete Water supplies for drinking, agricultural, and industrial purposes by means of artesian wells.
2.—Deep borings for prospecting purposes in all conditions of soil by means of the "Express Boring System." 24,437-12-1-906

Cairo Photographic Stores
O. DIRADOUR
PLACE DE L'OPERA
SPECIAL DEPOT FOR KODAKS AND FILMS
Plates, printing paper and supplies of the best English, French and German brands,
AMATEUR WORK, CAMERA REPAIRS, ETC.
27530-18-8-907

EMBOSSING PRESS FOR STAMPING OWN PAPER WITH ADDRESS CREST &c.
ENGRAVING OFFICE
J. MARGOSCHES
CAIRO, BULAC ROAD

BERLITZ SCHOOLS OF LANGUAGES
235 BRANCHES.
French, German, Italian, Greek, Arabic, etc. Private Lessons, Residence Lessons, taught by Native Masters.
ALEXANDRIA: 12 Rue Rosette (close to Zizinia Theatre.)
CAIRO: 1 Sharia Kamel.
TRIAL LESSON FREE.

Beck & Co's Pilsener Beer
BREMEN.
Obtainable from every Respectable Firm IN CAIRO, ALEXANDRIA AND THE SUDAN.
Otherwise apply to
E. J. FLEURENT, Cairo. F. MICALLEF, Sole Agent, 11, RueMidan, Alexandria.

POUMONS RÉGÉNÉRÉS
De même que la plus petite graine peut donner naissance à un très grand arbre, le moindre rhume, la toux la plus légère peuvent engendrer une longue et dangereuse maladie s'ils ne sont, en temps opportun, enrayés à l'aide de l'Emulsion Scott.
Toutes affections de la gorge et de la poitrine,
de quelque nature et si opiniâtres, si anciennes qu'elles soient, cèdent rapidement à l'efficacité de
l'EMULSION SCOTT
qui vous refait des poumons capables de résister à toutes intempéries ou autres influences malfaisantes.
En vente chez tous Pharmaciens et Droguistes.

Exigez toujours l'Emulsion avec cette marque: "le Pêcheur", marque du procédé Scott!

DAILY WEATHER REPORT

ALEXANDRIA
Kom-el-Nadoura Observatory.

Direction of wind	N.W.
Force of Anemometer	32
State of Sea	Slight
Barometer corrected	761.7
Evaporation	5
State of Clouds	1/4 clouded
During 24 hours ending 8 a.m.: Max. Temp. in the shade	28
Min. do. do.	21
Humidity of the air	74
Heat of the sun	47
Moon rises	7.56 a.m.
" sets	9.43 p.m.

REMARKS.

A clear sky, a moderate breeze, and a warm sun were the conditions yesterday. To-day, too, the morning opens with a moderate breeze from N.W. and a falling barometer.

OTHER STATIONS.
OBSERVATIONS BY SURVEY DEPARTMENT.
For the 24 hours ending 8 a.m. yesterday.

Stations.	Max. temp. in the shade.	Min. temp. in the shade.	Stations.	Max. temp. in the shade.	Min. temp. in the shade.
Port Said	28	21	Merowe	42	19
Suez	35	22	Atbara	—	—
Cairo Helouan	36	20	Suakin	39	28
Cairo Ghizeh	36	19	Khartoum	41	28
Assiout	40	22	Wad Medani	—	—
Assouan	44	27	Dueim	39	25
Wady Halfa	44	24			

FOREIGN STATIONS.

Stations.	Barom.	Wind	Temp.	State of Sea
Trieste	762.5	Calm	25	Calm
Malta	764.6	Very light	24	Calm
Brindisi	763.9	Light	27	Calm
Athens	764.3	Calm	28	Very slight
Limassol	757.7	Light	31	Moder.

PHASES OF THE MOON.			THE SUN. Rises a.m.	Sets p.m.
June 6	Full Moon	11.12 p.m.	4.53	6.53
" 13	Last Quarter	9.34 p.m.	4.53	6.56
" 22	New Moon	1.6 a.m.	4.55	6.59
" 29	First Quarter	4.19 p.m.	4.56	7.0

The Egyptian Gazette
The English Daily Newspaper, Established 1880.
Editor and Manager - - R. SNELLING
Price: ONE PIASTRE TARIFF.

MONDAY, JUNE 25, 1906.

THE STATE OF RUSSIA.

The news received from Russia during the last few days is hardly likely to encourage the partisans of a Russian alliance. The cruel massacre of Jews at Bielostok, the peasant outbreaks in several provinces, the revival of the strikes in St. Petersburg, and the continuance of insubordination in the Black Sea fleet, show conclusively that the concessions hitherto extorted from the Government will not satisfy the mojiks, much less the revolutionary organisations. The Duma, which complains of the dilatory methods of officialism, is itself criticised by the insurgent peasants for its incapacity to effect an instant change in the conditions of their tenure, and the naive villager, who in his simplicity imagines that the whole land system of Russia can be remodelled in a fortnight, chafes against the delays caused by the limitation of the powers of his representatives. The disclosures of Prince Urusoff have, of course, horrified the Duma and the intelligent members of the Russian public, but whether they were entirely wise from the patriotic point of view is highly doubtful. The one chance for Russia, the one possibility of avoiding a period of anarchy and revolution that may last for a generation, is a working agreement between the remains of the autocracy and the Constitutional Democrats of the Duma. Should this be rendered impossible by the folly of the autocracy or by the indiscretion of members of the assembly nothing can save Russia from being reduced to impotence. The overthrow of the autocracy could only lead to a victory of the extremist forces, the Jacobins of the Russian reign of terror, whose subversive ideals are hardly likely to prove efficient in aught but destruction. The Constitutional Democrats, the conservative element both among peasants and land-owners, would alike fall victims to a revolutionary town proletariat organised and led by the apostles of anarchy, and if the demands and actions of the revolutionary party furnish any clue to their policy we may expect them to aim at a very extreme form of revolutionary Socialism. The alternative is military despotism with General Trepoff at the helm. Metternich's dictum that one can do anything with bayonets but sit on them condemns any such regime in advance.

As far as one can judge, there are five parties in Russia proper which count. The old guard of autocracy, powerless for the moment to attract support, but still capable of playing off one party against another; the peasants easily roused to fury against Cossacks, or Jews, tax collectors, or "intelligents," childishly ignorant and incapable, for the present, of that combination that would lead their enormous numbers to certain victory, the various revolutionary groups whose programmes are rigidly Socialist or frankly Anarchist, but which agree in aiming at the utter overthrow of the Bureaucracy, the Church, and the Tsardom, and in drawing for support upon the poorer Jews and the industrial population of the great cities; the constitutional party, with all its subdivisions, that desire the establishment in one form or another of a constitutional Government upon British or French lines; and lastly, the Separatist sections—united in a common desire to throw off the Russian yoke once and for all and whose hopes may yet be gratified should the threatened Revolution sweep away the Tsardom and convert the army into a national guard. A third of the Poles, a great majority of the Finns, Georgians, Armenians, and Moslems of Central Asia and the Caucasus form this group. Should the autocracy sink in blood we may yet see a Polish republic, an independant Georgia, and Transcaucasia, its Armenians overthrown, won back by the armies of the Sultan. As for the ruin of thousands of French investors and the bankruptcy of the Empire, nothing, unhappily, seems more probable.

ROSE'S
DELICIOUS,
Wholesome & Refreshing.
LIME JUICE

Geneva, Switzerland.
(Magnificent Spring resort).
Grand Hotel NATIONAL.
The leading first class Hotel.
Large Park, Tennis, Sport Ground.
Situated on the lake, opposite Mont Blanc
27397-30-6-906

The Egyptian Gazette

SUBSCRIPTIONS.
Alexandria, Cairo, and the Interior of Egypt (including delivery in Alexandria or postage to subscriber's address) P.T. 231½ per annum, P.T. 116 for six months, P.T. 60 for three months. To other countries in the Postal Union P.T. 273 (£2.16s.) per annum. Six months P.T. 136½ (£1.8s.), three months P.T. 95 (0.19s.).

N.B.—Subscriptions commence from the 1st or 16th of any month.

ADVERTISEMENTS.
P.T. 4 per line. Minimum charge P.T. 20. Births, Marriages or Deaths, not exceeding three lines, P.T. 20. Every additional line P.T. 10. Notices in news column P.T. 10 per line. Contracts entered into for standing advertisements.

SUBSCRIPTIONS and ADVERTISEMENTS
are due in advance. P.O. Orders and Cheques to be made payable to the Editor and Manager, ROWLAND SNELLING, Alexandria.

London Correspondent's Offices—36, New Broad Street, E.C.
Offices.—No. 1 Sharia Zervudachi, (opposite Agricultural Bank

NEW KHEDIVIAL HOTEL
CAIRO.
Built in 1904. Modern House. Splendid situation. ElectricLight Lift. Pension P.T. 50. Arrangements for families.
Rooms and Breakfast P.T. 25.— Meals a la Carte
26769-26-11-906

THE DENISHWAI AFFAIR.

TRIAL OF ACCUSED.

DESCRIPTION OF THE COURT.

(FROM OUR SPECIAL CORRESPONDENT.)

Chibin el Kom, Saturday evening.

On arriving at Chibin el Kom at half past three this afternoon, one of my first duties was to call upon the moudir, Mahmoud Bey Shouci, and to receive the ticket which would admit me to the special tables which have been reserved for members of the Press for the trial of the villagers who are accused of unprovokedly attacking British officers at Denishwai on the 13th inst., as has already been related in the "Egyptian Gazette." The trial will be held in a large marquee, which has been erected in the inner court of the moudirieh, and only those holding tickets will be admitted. The preparations for the trial, which have been made under the direction of the Ministry of the Interior, are excellent. At one end of the tent a platform has been erected, which is destined for the members of the special tribunal. At each side of, and at right angles to this platform are the "docks," in which the accused will be placed, and directly in front of these are the tables for the representatives of the Press, forming three sides of a square, within which are the seats for those directly concerned in the trial, including the officers of the Army of Occupation who will be present. Beyond the Press tables are several rows of seats for those who have obtained tickets for the trial.

On the east bank of the canal which runs past Chibin el Kom the British troops, consisting of a company of Mounted Infantry, a detachment of the 6th Inniskilling Dragoons, dismounted, and forty Military Mounted Police, are encamped. Mr. Machell, who returned here yesterday, and will remain until the end of the trial, is staying on board the dahabieh Scout. Moberly Bey returned to Chibin this evening from Denishwai, where he has spent the whole of to-day collecting evidence.

Excitement at Chibin.

At ten minutes past seven Judge Bond, Lt.-Col. E. R. Ludlow, and Major Pine Coffin arrived from Cairo and were met by a detachment of the Military Mounted Police. Considerable excitement was caused by their arrival. From the moment that the detachment of Mounted Police arrived at the station the villagers in the vicinity collected in considerable numbers, and when the train drew up at the platform there must have been between three and four hundred lining the approach to the station. The party was met at the station by Mahmoud Bey Shoucri. It will interest your readers to learn that every comfort for the members of the Court, including Osman Bey Mortada, greffier, has been arranged for by the Ministry of the Interior, who have placed rooms at their disposal in the moudirieh.

For the moment, I can give you no further news. The commencement of the trial to-morrow morning is awaited here with great interest, especially by the large number of Press representatives who have arrived. Speculation as to the results of the trial is rife both here and in Cairo, and, indeed, probably throughout Egypt. To anticipate the verdict, to assert that such and such sentences will be passed, or that the accused will be liberated without punishment, is exceedingly foolish and absolutely futile. That justice will be meted out to the offenders is the desire of all, and the constitution of the special tribunal may be considered as a guarantee of the right course being taken. The accused have been provided with most able lawyers for their defence and it cannot be doubted that the decision of the Court, whatever it may be, will be in accordance with the evidence and, therefore, just.

Duration of Trial.

I cannot say how long the trial will last, as it is impossible to discover what course the proceedings will take, in so far as the defence is concerned. It is possible that two days may suffice, but on the other hand, it may spread over three or four days.

COMMENCEMENT OF TRIAL.

EVIDENCE OF OFFICERS.

Chibin el Kom, Sunday.

The special tribunal, under the presidency of Boutros Pacha Ghali, commenced its sittings at ten o'clock this morning and adjourned at 1 p.m. for an interval of three hours. Some time before the trial commenced a considerable crowd collected in the vicinity of the moudirieh, but admirable order was kept by the police. When I entered the tent shortly after nine o'clock nearly every seat was occupied and the tables reserved for the Press were crowded with Special Correspondents, of whom there were over forty.

At ten minutes to ten the fifty-two men who have been arrested were brought into Court and placed in the dock, which faces each other. The charge also includes seven others who have not been found. Each prisoner carried round his neck a large card bearing the number under which he is entered on the charge sheet. The accused varied in age considerably, some being but youths of 18 or 19, and others old men, but all were coarse featured, uneducated sons of the soil. A few minutes after ten the members of the tribunal took their seats, after which the names of the accused were called out, and the general charge was read by the Secretary to the Court, Osman Bey Mortada, in which the events of the 13th inst., as revealed by the preliminary enquiry, were related in Arabic and the prisoners were charged with taking part therein.

A Contretemps.

The three lawyers for the defence, Maitres Ahmed Bey Loutfi, Ismain Bey Assem, and Mohamed Bey Youssef, then informed the Court which of the prisoners each represented, and Boutros Pacha Ghali commenced to ask each individual what answer he desired to make to the charge, whether he pleaded "guilty" or "not guilty." This was to be done according to the numbering of the prisoners, but it was found that the numbers had been changed. As considerable inconvenience would be caused throughout the trial by the numbers not coinciding with the names of the prisoners, the President of the Tribunal ordered them to be re-changed and the tribunal left the Court until this was done, a delay of half-an-hour being caused by this contretemps.

Not Guilty.

On the return of the tribunal the prisoners were charged individually, and all pleaded "not guilty." Various reasons and denials were given. Some were in their houses that morning, others were not in the village, a few of the men pleaded that they were ill and not on the scene at all, and several merely said they had done nothing.

Major Pine-Coffin's Evidence.

The first witness for the prosecution was Major Pine Coffin, who came into Court with his arm in a sling and limping slightly, and he was allowed to sit while he gave his evidence. Witness deposed that on Wednesday, the 13th inst., he went out to shoot pigeons near the village of Denishwai in company with four other officers. They rode from the camp on horseback for a short distance, after which they met a carriage which had been sent for them by some person. When they got near the village they got out of their carriage and walked along the road where they met a man wearing a blue galabieh and red slippers and accompanied by four or five fellaheen, whom witness took to represent the omdeh. The ombashi of the police, who accompanied them, had been sent on in front to ask permission of the omdeh for the officers to shoot pigeons.

Questioned by Lt. Col. E. R. Ludlow, Major Pine-Coffin said that all the officers were in khaki uniform, wearing knee-breeches and spurs and helmets, and all wore their regimental shoulder badges.

Permission to Shoot.

Major Pine-Coffin was then asked by Mr. Hayter if he could identify this man from among the prisoners in the dock, and the witness pointed out an old man, prisoner No. 11, as being the man whom he met on the road. Continuing, witness said that when he went out pigeon shooting he always obtained beforehand the permission of the omdeh of the village. Not being able to speak Arabic, witnessed told his guide, Abdul, to ask the man if they might shoot pigeons. The man said "Yes," but told Abdul that they must go far back from the village. Witness pointed out some trees and asked, through his guide, if that was far enough away, and was told that it was. Having received permission to shoot, witness, Capt. Bull, and Lieut. Smithwick went off to the trees, while Capt. Bostock and Lieut. Porter went to the south-east of the village. A map was then shown Major Pine-Coffin, who pointed out the positions which they took up.

Continuing, witness said that he sent the guide to the other two officers to see if they were far enough away from the village and that everything was in order. Of the party at the trees Major Pine-Coffin was in the middle, with Capt. Bull on his left and Lieut. Smithwick on his right. Witness fired one shot at a pigeon and then turning round he noticed that Capt. Bull was trying to charge his gun, while four or five fellaheen were round him, and one was attempting to take away his gun. This man had been given charge of Capt. Bull's cartridge bag to carry for him.

Beginning of Trouble.

Witness then hurried towards the officers who were on the other side and saw that the men became more excited because they saw smoke issuing from a spot near the village. Very shortly afterwards Abdul, the guide, came running back and was very excited. He said that some tibn was on fire and that the other officers were being mobbed. Witness went across the road, followed by Capt. Bull and Lieut. Smithwick. He did not know about the fire except from seeing the smoke. As they went towards Capt. Bostock and Lieut. Porter to help them they were followed by the natives. On their arrival at the scene witness asked what was the matter and was told by Lieut. Porter that his gun had been taken from him and had gone off accidentally, and that he thought a woman had been shot. Witness understood, at the time, that the woman was dead, and realising that Lieut. Porter's position was serious he desired to get the officers away without trouble.

Lieut. Porter Arrested.

Witness, who had not been attacked personally up to this point, gave up his gun and desired the other officers to do the same. He then told Lieut. Porter that he had killed a woman and that he must take him away, and would, therefore, arrest him. Intimating this to the crowd he took Lieut. Porter by the neck and commenced to march him off. Capt. Bull and Lieut. Smithwick were behind him, but he did not see the former. Starting towards the carriages they were surrounded on the right and left sides and in the rear by fellaheen, but he could not say that there were any in front of them.

At this point witness was asked to identify from among the fifty-two prisoners those whom he knew to have formed part of the crowd. Of these he recognised 29, stating that he was not prepared to swear that they all took part in the attack, but was confident that they were present.

The Ringleader.

Prisoner No. 28, Mohamed Darous Azwan, was said witness, the ringleader of the mob, which he urged on with great energy, but he could not say if he carried a stick. In identifying prisoner No. 9 witness remarked that he believed him to have taken the part of the officers. Witness was informed that No. 28 said he had given him (the witness) water and that the latter had offered him his watch as a bakshish. Witness said that he had offered his watch to show that he would pay for any damage that was done and to try to pacify them. Prisoner did not take the watch. It was pointed out to witness that at the inquiry he did not recognise Nos. 4, 25, and 13, but that he did so now. Witness stated that, as he had said before, he could not swear to them, but that he spoke to the best of his belief.

Major Struck Senseless.

At the time that they started for the carriage all the officers were fairly near together. They were all within an area of about fifty yards and he was escorting Lieut. Porter. When they got about half-way to the carriage a man struck witness from behind on the head and he was knocked senseless, and had no recollection of what happened afterwards until he regained consciousness. He lost consciousness three times. The next thing that he remembered was that they were going along the road followed by a crowd of fellaheen with sticks who were throwing mud. Capt. Bull and Capt. Bostock were on the road and were pursued by natives with nabouts and he shouted to them to get back to camp. Witness's helmet was knocked off his head early in the attack and he lost his watch, medal ribbon and brooch, and cartridges, and his coat was ripped up. Being knocked senseless a second time witness recovered consciousness to find a man hitting his arm with a nabout and he felt that it was broken. He saw that Lieuts. Porter and Smithwick were with him, while Capts. Bull and Bostock were well ahead.

Dragged to the Village.

The natives dragged witness and Lieuts. Porter and Smithwick back towards the village, witness only being semi conscious. They were made to sit down and Lieut. Porter said, "Oh, they are going to burn us." Witness regained full consciousness when the ombashi of police returned and gave him water. There were people helping them and these would probably have taken their part before but dared not. The man whom witness had taken to represent the omdeh was, he believed, the same man who met him last year. He had no reason to believe that the guide misinterpreted what this man said.

Court Rises.

At this point the Court rose, and did not meet again till four o'clock.

Major Pine-Coffin was recalled and counsel for the defence were asked if they wished to ask any questions.

In answer to Ismain Bey Assem, witness said that the man to whom he offered his watch was among the crowd but he could not say what his intentions were. He gave the watch as a payment for the burned tibn, and not as a reward for services rendered.

In answer to Mohamed Bey Youssef he said that the four men whom they met were on the road when they got out of the carriages and that he did not recognise any of them among the prisoners except No. 11, whom he took to represent the omdeh. The man who held the cartridges and the one who told them where to go were of this party. The only previous notice these men had that the officers of the party wished to go shooting was that given by the ombashi of police when he went to inform the omdeh.

Counsel pointed out that three persons, other than the woman, were found wounded. "Did witness know of this?" "No; he only knew that the woman was wounded and believed her to be dead, as told him by Lieut. Porter." Witness always understood that wild pigeons, such as they were shooting at, were public property when they were outside the bounds of the village.

Before retiring, Major Pine-Coffin asked to be allowed to say that he had marched through the country for three years and had always been received with every respect by the omdehs and notabilities of the villages. On his part he was always kind to the natives and never had any ill feeling against them.

Lieut. Smithwick's Evidence.

Lieut. Smithwick, who was called as next witness, said that on getting out of the carriage he went to the extreme right. After firing two shots he saw the guide beckoning excitedly to him and he went along the road towards the other party, Major Pine-Coffin and Capt. Bull having already gone. When he got within 50 or 60 yards of the crowd he heard a muffled report and saw the people surge back. He saw Lieut. Porter standing there and a man with his gun in his hand. He saw nobody lying wounded. He also saw that Lieut. Porter was being handled roughly and Major Pine-Coffin take hold of him by the arm, and when he got up to them he was told to take the other arm. He did not understand, but thought the idea was to arrest Lieut. Porter. Major Pine-Coffin told him to give up his gun, and as he did so it was snatched from him. Mohamed Darous Azwan, prisoner No. 48, appeared to witness to be one of the leaders of the mob. They were joined by Capts. Bull and Bostock, and on reaching the carriages the other four officers got in and he mounted his horse and rode away. Turning round he saw that those in the carriage were being pulled out and he returned but was pulled off his horse. Someone shouted for them to run, and they all started together, Capts. Bull and Bostock leading.

Savage Attack.

After he had gone a short way he saw Major Pine-Coffin lying on the ground with his face downwards and a native on top of him. He pulled the man off, and identified prisoner No. 21 as being the man. Witness saw Capt. Bull struck twice with half a brick on the side, back, and head. Capt. Bull staggered, dazed, and bleeding profusely. Witness himself was struck with a brick on the face and on the back and neck by a nabout. The fellaheen dragged them back towards the village and threw them on the ground, kicking them in the stomach and beating them to make them rise. Witness was unconscious. He saw Major Pine-Coffin hit twice and identified one man in the crowd who proposed to cut their throats after showing them the wounded woman. They were made to sit on the threshing floor surrounded by heaps of tibn as if they meant to burn them. Witness recognised witness No. 9, whom he believed to be friendly.

Capt. Bostock, who was next called, deposed that he was with Lieut Porter about 300 yards from the village and 100 from the tibn. After nine shots had been fired people gathered round and a fire broke out which lasted two minutes. He tried to reach the carriage by offering bakshish. He managed to reach the road and was beaten continuously. He saw Capt. Bull struck and bleeding and pulled from the carriage, while they were beating him severely. When the officers ran to the camp witness led and called for help. On returning from the camp he saw Capt. Bull lying unconscious. The sergeant-major made a hasty examination of the captain and saw a severe wound on the right temple and three or four on the head. They took him to camp as quickly as possible. Witness made a superficial post-mortem examination of the body and concluded that death was due to concussion of the brain and sunstroke.

Dr. Nolan was then called and stated that in his report he had said that the wounds were caused by violent blows with a blunt instrument, but the direct cause of death was heat apoplexy. Capt. Bostock's evidence was consistent with his report.

Dr. Nolan stated that, after hearing the evidence, he concluded that death was due to heat apoplexy aggravated by concussion of the brain caused by blows.

NOTES FROM SUAKIN.

(FROM OUR CORRESPONDENT).

Suakin, June 20.

The heavy rains are beginning to show signs in the mountains on the Suakin-Atbara line, and El Kaimakam Longfield Bey, R.E., chief engineer and assistant director of railways, is taking precautionary measures to cope with them, as last year's wash-outs have taught the railways a good lesson. Bimbashi Ali Effi Shawki has inspected the whole of the line from Atbara to Suakin, and it is hoped that no damage will be done to the line this year, especially as so many bridges and culverts have been put down this year.

Mr. Kerr, Acting Governor Red Sea Provinces, has arrived here from Erkoweit to examine some important cases both here and at Port Sudan. He will return to Erkoweit in a few days.

The hot weather has now "come to stay" at Suakin. The hot winds and sandstorms are almost unbearable.

HELLENIC CONSULATE-GENERAL.

Advices from Athens report that M. Naoum, first dragoman of the Hellenic Legation in Constantinople, is the most probable candidate for the post of Hellenic Consul-General in Egypt, which has been rendered vacant by the recall of M. Gennadis.

M. Naoum is, it is true, a foreign subject, but in virtue of the new law concerning dragomans in the service of the Hellenic Government, M. Naoum can easily become a naturalised Hellenic subject.

The Athens "Acropolis," speaking of the probable appointment of M. Naoum, dwells upon the valuable services rendered by that diplomatist as assistant delegate at the negotiations for the conclusion of the Treaty of Peace and the Consular Convention with the Turkish Government. M. Naoum was also one of the delegates for the conclusion of the Turko-Hellenic Commercial Convention. In conclusion, the "Acropolis" alludes to the judgment and diplomatic tact displayed by M. Naoum in the negotiations for a commercial arrangement with Egypt.

LOCAL AND GENERAL.

Occupation of Thoroughfares.

The regulations concerning the use and occupation of public thoroughfares by individuals have been applied by decree to the town of Ghirgeh, to date from July 15, and to Luxor to date from the 1st inst.

To-day's Mail.

The Austrian Lloyd packet, which arrived at Alexandria from Brindisi this morning, did not bring the mails from London, which had probably been delayed on land. They may arrive to-morrow by the French steamer or on Wednesday by the Brindisi mail, but the postal authorities have no definite information on the subject.

San Stefano Casino.

The vocal and instrumental concert given at the Casino yesterday afternoon was a great success. The terrace of the Casino presented a most animated aspect, over 4,000 persons being present to listen to an excellent programme. Signa. Levy, a very fine soprano, gave an admirable rendering of "Vissi d'Arte" from *Tosca*, which she was obliged to repeat, and the duet from *Cavalleria Rusticana* with Sig. Battain, who possesses a very pleasing tenor voice.

TALOUDI RELIEVED.

MAGNIFICENT MARCH.

OLD CENTRE OF MAHDISM LOYAL.

We are glad to be able to inform our readers of the complete success of the column under Mirahi O'Connell Bey, Moudir of Kordofan, which left for Taloudi towards the end of last month.

The column was composed of 350 men of the Camel Corps and 200 Sudanese infantry drawn from the garrisons of El Obeid and Bara. Its task was extremely arduous. It had to march over 250 miles through districts which had been converted into quagmires by the heavy rains. The men were often up to their necks in water, and how transport animals and especially camels, could have been brought through these sloughs passes the understanding. None the less the column struggled on and finally reached and relieved Taloudi on June 12.

The survivors of the garrison of 100 men reported that after the attack made on them by Arabs during a "dilleka," or native dance, in which two officers and 40 men were killed, they had held out in their zeriba and repulsed several attacks. Meantime the Nubas of the hill and several Baggara clans of the district attacked the rebels, who eventually retired to Jebel Illiri, a mountain S. E. of Taloudi, which has for long been the haunt of criminals and broken men of every tribe.

These banditti made common cause with the rebels of Taloudi, but must now repent their folly. The Moudir of Kordofan with his force immediately attacked and stormed their stronghold, thus disposing of both the Taloudi rebels and the outlaws of the Illiri mountain. 350 of the enemy perished, 100 prisoners were taken, and their complete overthrow made it possible for the Government to send back a squadron of Sudanese cavalry which had been dispatched from Shendi to Kaka, on the White Nile, to co-operate, if necessary, with the western column.

The causes of the outbreak are still obscure but O'Connell Bey denies the rumour that reached Khartoum via Kodok that it had been provoked by the misconduct of Egyptian officers towards the Arab women of the district. In his opinion—and there is every reason to trust his knowledge of Kordofan and its tribes,—the Taloudi Arabs, who had long been wont to raid and enslave the unfortunate Nubas of the neighbouring mountains, viewed the establishment of a Government post at Taloudi with bitter hostility and resolved to rid themselves of it at the first opportunity.

A very satisfactory feature of this brilliant little campaign is the attitude of the great majority of the tribes of Southern Kordofan. Nubars and Arabs alike opposed the rebels and the people of Jebel Gedir, the first Mahdist centre in the country, where Mohamed Ahmed of Dongola remained after leaving Abba island in 1881 and where the Kawakla tribe possessed a famous and holy stone on which the Prophet Mohamed is said to have sat and prayed, showed themselves absolutely loyal.

The new Government has evidently won the respect of large sections of the Sudanese,—a respect that will be considerably enhanced by the news of its latest victory.

PERSONAL AND SOCIAL.

The death of the wife of Marshal Ahmed Mukhtar Pacha, Ottoman High Commissioner in Egypt, occurred at his Excellency's villa at Kizil Toprak, near Constantinople. The funeral, which was very largely attended, took place on the 19th inst. and the remains were buried in the precincts of the Fatih Mosque in Stamboul.

Crookshank Pacha and Mrs. Crookshank leave Port Said for Europe on the 26th inst. per P. & O. S.S. China.

Colonel G. J. Cuthbert, A.A.G., came down to Alexandria from Cairo yesterday.

Lieut. Colonel C.R.O. Ludlow, officer commanding A.S.C. in Egypt, went to Chibin el Kom from Cairo on Saturday.

Lieut. the Hon. C.M. Hore Ruthven, D.S.O., the Black Watch (Royal Highlanders) having reported his arrival in Egypt from India, has been taken on the strength of the Egyptian Army from 8th May, 1905, with the rank of Bimbashi. He has been posted to the 16th Battalion.

The following officers has been granted leave of absence, on private affairs: Lieut.-Col. W. M. Duckett, A.P.C., Lieut. D.J.O.E. Sherlock, "U" Battery, R.H.A., Lieut. R.B. Otter-Barry, 2nd Royal Sussex Regiment, Captain C. F. Hawley, Captain H. W. H. Bircham, Lieut. H. C. Mc Porter, Lieut. R. P. Dalrymple, Lieut. B. Seymour, 2nd Lieut. A. M. Saunders, 2nd-Lieut. J. G. Hargreaves, 1st K.R.R. Corps, 2nd-Lieut. E. V. Knox, 1st Royal Dublin Fusiliers.

M. N. Vassiliades has been authorised to practise as a chemist in Egypt.

EDEN PALACE HOTEL,
CAIRO.
NOTED FOR ITS EXCELLENT CUISINE.
ELECTRIC LIGHT. LIFT.
Special terms for officers of the Army of Occupation and Government Officials.
26-11-906

LETTERS TO THE EDITOR.

We do not hold ourselves responsible for the opinions expressed by our correspondents, but we think, in a spirit of fair play to all, to permit—within certain necessary limits—free discussion.

ENGLISHMAN'S NIGHT ADVENTURE.

TO THE EDITOR OF THE "EGYPTIAN GAZETTE."

Sir,—Your readers will, for the most part, concur in the concluding observations of your comment on the pathetic relation by a Cairo correspondent of "Our Englishman's" midnight misadventure in search of adventure after dining, it must be supposed, not wisely however well, winding up by crossing the Rubicon. But the preface convicting the Secret Police of having "grossly exceeded their powers," seems scarcely justified in your correspondent's story of the mishap.

Had "our Englishman" paid attention at school to his classics, he would not have failed to remember the Latin dictum, "Mens tuum negotium," indicating the only safe course to outsiders when thieves are being looked after in dark corners by the constituted authorities.

He would have borne in mind, too, another classical adage, "Mens tuus oculus," useful to, and intended for, over-curious persons in search of midnight adventures. From "our Englishman's" interest in the capture by the guardians of public safety of the "native lady," there is left a faint suspicion that the attraction which led to his heading chase after the police in a "hantour" from the English Church to the Telegraph Office, was the exciting prospect of witnessing some fray in which the "negotiam" of the police might be women's instead of men's.

Wittingly or unwittingly, "our Englishman" seems to have done his level best to associate himself with the deeds of darkness of the malefactor who so indignantly repudiated the honour of his acquaintance at the caracol.

There is a tinge of ingratitude, too, in complaining of the kind privilege accorded him of being alluded to drive in his own hired carriage, albeit at his own expense, accompanied by a special escort, instead of being conveyed to the police station in "Black Maria" at the expense of the Egyptian Government, according to a practice less respected to the dignified position of "our Englishman."

There is an aphorism of French origin, "Save me from my friends!" not borne in mind by your correspondent, in giving evidence, that the "peppery individual" in whose behalf he demands "complete satisfaction for this outrage" on a victim of his own "legitimate curiosity," "soundly rated the whole assembly" at the police caracol (we can easily imagine the language in which a proficient in kitchen Arabic and Italian would express himself). This, as you say, in London or Paris, would have ensured him a night's lodging for the remaining hours, under bars and bolts, to be followed, next day, by a suitable fine from a police magistrate.

ANOTHER ENGLISHMAN.

BATHING AT ALEXANDRIA.

TO THE EDITOR OF THE "EGYPTIAN GAZETTE."

Sire,—With reference to your interesting article on "The Bathing Season," I should like to point out that the subsidiary precautions which you suggest, such as provision of boats, etc., will be quite ineffectual to make the Alexandria-Ramleh coast a safe resort for bathing, unless something is done to protect the port and bays along the coast from the heavy seas by means of breakwaters. As long as the quays from Kait Bey to Gebel Silsila are exposed to the sea swept under N.W., N. and N.E. gales, not only can nothing in the way of promenade piers or bathing places be established in that port, but even the quay itself stands in danger of being demolished by a high sea. What should be done is to construct a breakwater between Kait Bey Point and Silsila Point on the line of shoals which exists between those points. Such a breakwater could, I understand, be constructed for about L.E. 50,000, enclosing a calm water space for boating, bathing, etc., of some 2,000 acres. The rent and fees which would be obtained would in a short period recoup the Municipality for the expenditure incurred. Something similar might be done to convert Stanley Bay into a safe bathing and boating place, and perhaps at other points along the coast. Alexandria would then possess boating and bathing accommodation worthy of its position as the largest seaport in the Eastern Mediterranean.—Yours etc.,

BATHER.

Cairo, June 23rd, 1906.

STEAMER MOVEMENTS.

The Messageries Maritimes S.S. Congo, from Marseilles, passed the Straits of Messina on Saturday, and is due at Alexandria to morrow morning.

The Ellerman S.S. Fabian sailed on Saturday for Liverpool via Tunis.

Instrumental Concerts
Every Night
On the Veranda of the
Windsor Hotel.
ALEXANDRIA,
FROM 6 TO 12 P.M.
5 O'clock Tea Served on Veranda.

Hamburg & Anglo-American
NILE COMPANY.
River Transport of Goods between Alexandria and Cairo.
THREE SAILINGS A-WEEK.
Agents at Alexandria
ALEXANDRIA BONDED WAREHOUSE CO. LTD.

Municipalité d'Alexandrie

SERVICE DES RECETTES

Le Président de la Commission Municipale a l'honneur de prévenir Messieurs les propriétaires d'immeubles bâtis que, en exécution du Décret du 13 Mars 1884, les élections des membres appelés à former les Commissions d'évaluations et le Conseil de Révision, auront lieu de 10 h. du matin à 4 h. du soir aux endroits et aux jours indiqués ci-après, pour chaque kism, dans les formes établies par les règlements.

La durée du mandat des membres des Commissions d'évaluations et du Conseil de révision fixée à deux années par l'art. 6 du Décret, commencera le 1er Août 1906.

Nul ne peut être électeur et n'est éligible que dans le quartier où il est propriétaire.

Chaque électeur doit élire douze propriétaires à son choix sans distinction de nationalité.

Alexandrie, 25 Juin 1906.

Le Président de la Commission,
MOUSTAPHA IBADI

Dates des Elections	Endroit ou les Elections auront lieu	KISM	QUARTIERS
Jeudi 28 Juin	Caracol Douane	Douane	Sayala, Haggari, Sayadin, Ras-el-Tin, Arsenal, Chimirli, Hart-el-Nahlé, Zawit-el-Aaraj, Rakchi, Balactaria, etc.
Samedi 30 Juin	„ Manchia	Manchia	Place des Consuls, rue des Sœurs, Midan, rue Neuve, el-Magarba, Anastasi, etc.
Mardi 3 Juillet	„ Minet-el-Bassal	Labbane	Place Ste Cathérine, Abou-el-Darda, Place de la Paille, Kom-el-Nadoura, Ibrahim 1er, El-Menayar, Bab-Sidra el Gouani, etc.
Jeudi 5 Juillet		Minet-el-Bassal	Minet-el-Bassal, Kom-el-Chogafa El Barrani, Kafr Achri, Gabbary jusqu'au Mex, etc.
Samedi 7 Juillet	„ l'Attarine	Attarine	Porte Rosette, Chérif Pacha, Attarine, Missalla, Kom-el-Dick, rue d'Allemagne, etc.
Mardi 7 Juillet	„ Karmous	Karmous	Porte Omar Pacha, Bab Sidra el-Barrani, El Toubguieh, Karmous, Ghet-el-Enab, etc.
Jeudi 12 Juillet	„ Moharrem Bey	Moharrem Bey	Bab-el-Guedid, Paoualino, Ragheb Pacha, Moharrem Bey, Hadara, Lombroso, Ibrahimieh, Lazaret, Sidi-Gaber, etc
Samedi 14 Juillet	„ Ramleh	Ramleh	Abou-el-Nawatir, Zahrieh, toutes les stations de Ramleh, etc., etc.

28151-6-1

CREDIT FONCIER EGYPTIEN

APPEL DE FONDS

Le Conseil d'Administration a l'honneur d'informer Messieurs les Actionnaires qu'il a décidé d'appeler le deuxième quart sur les actions de la Société, soit 125 francs par titre, en deux versements égaux à effectuer aux dates suivantes :

Fcs. 62 1/2 du 1r. au 6 Septembre 1906.
Fcs. 62 1/2 du 2 au 8 Janvier 1907.

Tout retard dans les versements donne lieu à l'application des articles 6, 7 et 8 des Statuts.

Les versements devront être faits :
Au Caire : au Siège social.
A Alexandrie: au Crédit Lyonnais, au Comptoir National d'Escompte.
A Paris : A la Banque de Paris et des Pays-Bas,
a la Société Générale pour favoriser le développement du Commerce et de l'Industrie en France,
au Crédit Lyonnais,
au Comptoir National d'Escompte,
à la Société Générale de Crédit Industriel et Commercial.
A Londres : Aux Agences et Succursales des Sociétés ci-dessus, à raison de Lstg. 2 1/2 par versement. 28152-10x-1

Egyptian Delta Light Railways, Limited.

NOTICE.

Tenders are invited for the local supply of sundry stores required by this Railway for one year.

Samples of Articles required may be seen at the Company's Office at Alexandria.

List of Stores and Conditions of Contract may be obtained, free of charge, on application to the Chief Storekeeper, Egyptian Delta Light Railways, Ltd., P.O. Box No. 261, Alexandria
28154-4-1

The Gharbieh Land Company.

M.M. les Actionnaires de THE GHARBIEH LAND COMPANY, sont invités à effectuer le premier versement de £1, par action, le 30 Juin au Siège Social 9, Shareh Kantaret el-Dikkeh ou à l'Anglo-Egyptian Bank, au Caire.

Des intérêts de retard à raison de 7% par an seront calculés sur les versements non effectués à cette date.

LE CONSEIL D'ADMINISTRATION.
Le Caire, le 18 Juin 1906. 28129-2-1

Administration des Chemins de Fer de l'Etat Egyptien

AVIS

L'administration des Chemins de Fer de l'Etat a l'honneur de porter à la connaissance du Public qu'à partir du 1er Juillet prochain l'émission des billets et l'enregistrement des bagages seront supprimés de et pour la gare de Rasewa (située près de Port-Saïd), laquelle sera complètement formée au trafic.

Le Caire, le 21 Juin 1906. 28147-2-1

MILITARY TAILORS.
EGYPTIAN ARMY OUTFITS A SPECIALITY.
RIDING BREECHES.
F. Phillips & Co.
LADIES' TAILORS.
(HIGH CLASS WORK ONLY).
CAIRO & ALEXANDRIA.

Societe Internationale des Employes D'ALEXANDRIE.

SIÈGE SOCIAL RUE MOSQUÉE ATTARINE No. 21

BUREAU DE PLACEMENT

Comptable expérimenté ayant des heures disponibles désire tenir des Livres ou donner des leçons à des conditions avantageuses. Bonnes références.

Une grande maison anglaise de commerce à Alexandrie demande un caissier apprenti connaissant l'anglais.

La même maison demande un bon employé connaissant aussi l'anglais pour sa succursale au Caire.

Une maison de Nouveautés demande un sous-chef bonnetier.

Une autre grande maison de détail demande un employé connaissant très bien le rayon chemiserie et bonneterie, et sachant le français et l'italien. Très belle situation.

Une maison de Port-Saïd demande un jeune homme connaissant bien le travail de bureau en général, les langues allemande et française, et si possible quelques notions d'anglais ; il aurait à assister à l'expédition des bateaux comme "shipping clerk."

Deux employés de grande Maison de Banque, disposant de quelques heures par jour, demandent à tenir des livres de commerce. Bonne références.

Un bon placier, au besoin comptable, connaissant le français, l'italien, l'allemand, l'arabe et le turc demande emploi.

Caissier comptable connaissant le français, l'anglais, le grec, le turc et l'arménien demande emploi.

On demande un employé pour diriger imprimerie.

Un bon encaisseur, connaissant la vente des drogueries, cherche place, bonnes références.

Un professeur d'escrime demande place et au besoin à donner des leçons domicile.

On demande un imprimeur pour Suez pour diriger une imprimerie âgé de 20 et 30 ans, connaissant les langues.

Une Maison de Commissions, demande un bon placier connaissant l'Arabe et diverses langues, bon traitement.

On demande pour Port-Saïd un jeune homme de vingt ans environ, connaissant le français et l'anglais et ayant travaillé dans une librairie ; le logement est fourni par la maison. Adresser demande avec références ainsi que les appointements désirés.

N.B.— Pour tous renseignements s'adresser au Siège Social de la Société, Rue Mosquée Attarine No. 21.

Le Secrétariat est ouvert tous les jours, excepté les dimanches et jours de fête, de 7 h. 1/2 à 8 h. 1/2 du soir.

Les insertions ci-dessus sont faites gratuitement par les soins de la Société et seuls les sociétaires peuvent en bénéficier.

Tenders Required.

Messrs. Walker and Meimarachi, Limited, invite tenders for the construction of their new business premises, which will be erected on their own land in the Boulevard Madabegh. Contractors are requested to call at the office of the architect, M. Lasciac, to see the plans and specifications, as well as the cahier des charges.

Tenders, under registered cover, will be received by the undersigned up to the 2nd July next.

The company reserves to itself the right not to accept the lowest or any tender.

C. G. MEIMARACHI.
Managing Director of
Walker and Meimarachi, Ltd.
Cairo, June 23. 28153-4-1

EASTERN TELEGRAPH Co. Ltd.

AVERAGE TIME occupied in transmission of Egyptian telegrams from England to Alexandria on Saturday, 23rd June, 1906.

OUTWARDS.

Between the hours of 10 a.m. and 6 p.m. (Cairo time)

FROM	MESSAGES HANDED IN AT The Company's Offices.	Postal Telegraph Offices.
	H. M.	H. M.
London	18	39
Liverpool	19	—
Manchester	24	1. 30
Glasgow	—	—
Other Provincial Offices	—	42

BOURSE KHEDIVIALE

CONTRATS

Fluctuations de 9h.30 à 1h. p.m.

Cotons F.G.F.Br.

Dans la matinée ; prix plus haut pour juil. tal. 19 5/16 à —/— ; plus bas pour juil. 18 9/16 à —/—.

Graines de coton

Dans la matinée ; prix plus haut pour juil. P.T. 68 3/4 à —/— : plus bas pour juil. 67 3/4 à —/—.

Remarques

(De midi à 1h. p.m.)

Cotons.—Après un moment de raffermissement, la faiblesse domina de nouveau et la clôture a été mauvaise au plus bas cours pour la vieille récolte.

Quant à la nouvelle, elle est restée soutenue avec 1/8 de baisse pour toute la matinée.

Graines de coton.—A faibli par sympathie avec les cotons.

Filière de ce jour, ard. 15,000.

Fèves.—Marché nul.

Bourse Khédiviale, le 23 juin 1906.

COTONS

copie de la dépêche
DE L'ALEXANDRIA GENERAL PRODUCE ASSOCIATION
à la
LIVERPOOL COTTON ASSOCIATION

(Cours pratiqués ce jour à la Bourse Khédiviale à 10h. 15 a.m.)

Tal.	18 27/32	Livraison	Juillet
„	19 5/32	„	Août
„	16 11/16	„	Novembre
„	16 9/16	„	Janvier

Marché ferme

Arrivages de 3 jours à Minet-el-Bassal cantars 656

(Cours pratiqués ce jour à la Bourse Khédiviale à 1h. p.m.)

Tal.	18 31/32	Livraison	Juillet
	19 5/16	„	Août
„	16 3/4	„	Novembre
„	16 19/32	„	Janvier

Marché ferme

MARCHE DE MINET-EL-BASSAL

25 juin 1906.—(11h.55 a.m.)

Cotons. — Clôture du marché du 23 juin : Baissant et inactif.

BEHERÉH

Fair, Fully Fair, Good Fair, Fully Good Fair et Good : Baisse ½ talari

HAUTE-EGYPTE ET FAYOUM

Fair, Fully Fair, Good Fair, Fully Good Fair et Good : Baisse ½ talari

ABBASSI

Fully Good Fair, Good, Extra : Baisse ½ talari

JOANNOVICH

Fully Good Fair, Good, Extra : Baisse ½ talari

Etat du marché de ce jour, cotons : Soutenu.

Les arrivages de ce jour se chiffrent par cantars 1958 contre même jour l'année précédente cantars 3050

Graines de coton.— En baisse

	Disponible	Ticket
Mit-Afifi	— 67	Rien
Haute-Egypte	— 66	Rien

Blés.—Fermes

Qualité Saïdi.—Cond. Saha P.T. — à —
„ *Béhéra* : „ „ „ 105 à 110

Fèves.—Marché nul
Saïdi : disponible : — 125
Fayoum : disponible : —

Qualité Saïdi Cond. Saha P.T. 125 à 130

Lentilles.—Soutenues
Disponible : Rien
Cond. Saha P.T 105 à 125

Orges.—Sans changement
„ Cond. Saha P.T. 68 à 71

Maïs.—Fermes
Disponible : Rien.
„ Cond Saha P.T. 80 à 85

Exportation du 23 et 24 juin			dep. le 22 juin	
Coton	Bal.	2069	Bal.	2892
Gr. de cot.	Ard.	3266	Ard.	4496
Fèves	„	—	„	—

Les prix suivants ont été pratiqués ce jour
COTON
C.M.B.
(BASSE-EGYPTE)
Province Garbieh

Kafr-Zayat	— —	De P.T.	290	à 405
Tantah	— — —	„ „	287½	„ 397½

SECTION DES GRAINES ET CEREALES

PRIX FRANCO-STATION :	DISPONIBLE	TICKET
Graines de coton Afifi	P.T. 67	à P.T. —
„ Haute-Egypte	„ 66	„ „ —
Blé Saïdi	„ — —	„ „ —
Fèves Saïdi	„ — —	„ „ —
„ Fayoumi	„ — —	„ „ —

ARRIVAGES

des dimanche 24 et lundi 25 juin 1906

Documents de l' "Alexandria General Produce Association."

	CHEMINS DE FER		BARQUE
Cotons	S/B	82	—
Graines de coton	sacs	562	—
Blés Saïdi	„	—	—
„ Béhéra	„	79	—
Fèves Saïdi	„	1991	—
„ Béhéra	„	—	—
Orge	„	52	—
Maïs	„	—	—
Lentilles		—	—

Cotons.—Total des arrivages depuis le 1e septembre 1905 jusqu'à ce jour, cantar 5,870,823

Graines de coton.—Total des arrivages depuis le 1er septembre 1905 jusqu'à ce jour, Ard 3,555,660

Contre même jour en 1905

	BARQUES ET CHEMINS DE FER	
Coton	S/B	352
Graines de coton	sacs	1102
Blés Saïdi	„	—
„ Béhéra	„	943
Fèves Saïdi	„	1294
„ Béhéra	„	—
Orge	„	—
Maïs	„	—
Lentilles	„	—

Cotons.—Total des arrivages depuis le 1e septembre 1904 jusqu'à ce jour, cantar 6,192,274

Graines de coton.—Total des arrivages depuis le 1er septembre 1904 jusqu'à ce jour Ard 3 469,212

CONTRATS (11 h.55 a.m.)

Cours de la Bourse de Minet-el-Bassal

Coton F.G.F.Br.			
Novembre	Tal.	16 23/32	à —
Janvier	„	16 19/32	„ —
Mars	„	16 25/32	„ —
Juillet	„	18 29/32	„ —
Août	„	19 1/4	„ —
Graines de coton			
Nov.-Déc.-Jan.	P.T.	63 —	à —
Juillet	„	68 10/40	„ —
Août	„	68 35/40	„ —
Fèves-Saïdi			
Septem-Octobre	P.T.	128 —	à 130

REMARQUES

Cotons: Récolte Actuelle. Le juillet a ouvert à 18 17/32 et se raffermit ensuite davantage. Le novembre aussi est bien soutenu.

Graines de coton : Récolte actuelle. — En reprise. Juillet ouvre à 68 1/4.

Fèves-Saïdi: Nouvelle Récolte : Sans affaires

PRIMES DES CONTRATS

"SIMPLE FACULTE"

Coton	Liv. Nov. P.T.	12 1/2	à	13 3/4
Gr. de cot.	„ 3 mois „	2 —	„	2 5/40

"STELLAGE"

Coton	Liv. Nov. P.T.	25 —	à	27 1/2
Gr. de cot.	„ 3 mois „	4 —	„	4 10/40

"DOUBLE"

Coton	Liv. Nov. P.T.	9 15/40	à	10 —
Gr. de cot.	„ 3 mois „	1 20/40	„	— —

TO-DAY'S EXCHANGE QUOTATIONS

	Banks' buying	Banks' selling*
London cheque	97 3/8	97 7/8
„ 3m. bank paper	96 13/16	97 3/8
„ 3m. house paper	96 11/16	— —
Paris cheque	387 ½	389 —
„ 3m. bank paper	385 ½	387 ½
„ 3m. house paper	385 ½	— —
Switzerland cheque	388 —	389 ½
„ 3m. bank paper	384 ½	— —
Germany cheque	476 ½	478 ½
„ 3m. bank paper	472 —	— —
Italian cheque	388 ½	389 ¾
Vienna & Trieste cheque	406 ½	407 ½
Constantinople cheque	88 15/16	89 1/16

*Less one per mille brokerage.

RESUME DE LA SITUATION COTONNIERE au 22 juin

AMÉRIQUE :	1906 Balles	1905 Balles
Recettes aux ports Semaine	30,000	78,000
Rec. du 1er. Sept.	7,608,000	9,513,000
Export. Angleterre Semaine	20,000	41,000
Export. Angleterre du 1er Sept.	2,770,000	3,719,000
Export. Continent Semaine	30,000	41,000
Export. Continent du 1er Sept.	3,418,000	4,255,000
Pris par la filature Etats-Unis	4,384,000	4,160,000
Stock ports	330,000	425,000
Insight Semaine	53,000	123,000
Insight du 1 Sept.	10,587,000	12,645,000
Consom. Mondiale Amér. Semaine	195,000	236,000
Consom. Mondiale Amér. du 1 Sept.	10,436,000	10,929,000
Vis. supply amér.	1,765,000	2,198,000
Vis. supply général	2,234,000	2,594,000

GÉNÉRAL

LIVERPOOL :	1906 Balles	1905 Balles
Ventes Semaine	52,000	48,000
Forwarded	62,000	97,000
Importation	28,000	140,000
Exportation	8,000	8,000
Stock	770,000	845,000
Flottant	70,000	164,000

EGYPTIEN

	1906 Balles	1905 Balles
Ventes Semaine	800	4,800
Forwarded	5,000	9 000
Importation	3,500	7,000
Exportation	1,800	2,500
Stock	23,000	42,000
Flottant	5,000	11,000

REUTER'S TELEGRAMS

CLOSING REPORTS

LIVERPOOL, June 23, 12.35 p.m.

Sales of the day	bales	5,000
Of which Egyptian	„	100
American new maize, Spot per cental		4/11¼
Amer. futures (July-August)		5.84
„ „ (Nov.-Dec.)		5.60
American middling		6.19
Egypt. fully good fair, delivery (June)		10 1/64
„ „ „ „ (July)		9 51/64
„ „ „ „ (Aug.)		9 44/64
„ „ „ „ (Nov.)		8 38/64
Egypt. Brown fair (per lb. d.)		9 14/16
„ „ good fair		10 —
„ „ good		11 2/16
„ „ fully good fair		10 8/16
Egyptian saidi beans (new per 480 lbs)		—
Cotton Weekly total sales	bales	52,000
„ On speculation	„	2,500
„ For export	„	1,500
„ Forwarded to consumers	„	62,000
„ Total Import	„	28,000
„ Actual export	„	8,000
„ Stock	„	770,000
„ East India afloat	„	13,000
„ American afloat	„	70,000
Egyptian Cotton On speculation	„	25
„ „ Weekly sales	„	800
„ „ Stock	„	23,000
„ „ Forwarded to consumers	„	5,000
„ „ Actual Export	„	1,800
„ „ Import	„	3,500

NEW-YORK, June 23.

Spot Cotton	10.90
American Futures (July)	10.21
„ „ (August)	10.31
„ „ (November)	10.36
„ „ (December)	10.40
Cable transfers	dol. 4 85½
Cotton day's receipts at all U.S. Ports	bales 2 000

NEW ORLEANS, June 23

Cotton Spot	10 15/16
„ Futures July	10.80
„ „ August	10.51

LIVERPOOL, June 23

American futures (July August) 5.84

LONDON, June 23

Bar Silver (per oz d.)	30 3/16
Private discount (3 month bills)	3 ½ %
Consols (July)	88 ¾
Egyptian Unified	104 ½
Turkish Unified	95 ¾
Rio Tinto	66 ¼
New Daira	17 3/8
Agricultural Bank	9 3/8
National Bank of Egypt	25 3/8
Rand Mines New	6 1/8
Chartereds of S. Africa	1 13/32
Nile Valley Gold Mine — New	10/32
New Egyptians	1 16/32
The Western Oasis Corporation	18/32 premium
Delta Light (Bearer shares)	12 —
Egyptian Railway	101 ½
„ Domain	103 —
Ottoman Defence	103 —
Italian Rente 4 %	104 ¾
Greek Monopoly	53 ¾
Greek Rent 4 %	41 —
Ottoman Bank	17 —
Egypt. cot. seed to Hull (June)	6 10/16 sellers
German Beet Sugar (June)	8/2

PARIS, June 23

Banque d'Athènes	— —
Crédit Foncier Egyptien	772 —
Crédit Lyonnais	1150 —
Comptoir National d'Escompte	654 —
Land Bank of Egypt	218 —
Ottoman Bank	678 —
Lots Turcs	148 —
Cheques on London	25.16 ½
Sugar White No. 3 (June	24 ⅞
Banque de Salonique	174 —

TELEGRAMME HAVAS

BOURSE du 23 juin 1906

COURS DES VALEURS A TERME, CLOTURE

PARIS

Rente Française 3 %	Fr.	97 17
Dette Egyptienne Unifiée	„	106 65
Extérieur espagnol	„	96 85
Russe consolidé	„	78 15
Actions de Suez	„	4630 —
Crédit Foncier Egyptien	„	770 —
Crédit Lyonnais	„	1149 —
Comptoir National d'Escompte	„	655 —
Banque Ottomane	„	678 —
Land Bank of Egypt	„	216 —
Banque d'Athènes	„	153 —
Banque d'Abyssinie	„	— —
Crédit Franco-Egyptien	„	129 50
Change sur Londres	„	25 16½

LONDRES

Consolidés anglais £ 88 3/8

Escomptes—Paris 3, Londres 4/-, Berlin 5 %

EGYPTIAN MINING MARKET.

NAME OF COMPANY	Making up Prices June 11	Latest Prices June 15	
Central Egypt Exploration	5/16	1/8	3/8
Corporation of W. Egypt.	3/8 pm	1/2	3/8 pm
Egypt. Mines Explor. Synd.	3/6	3/	4/
Egyptian Options	1½	1⅜	1¼
Egypt. and Sudan Mining Synd.	1	1 1/16	1 1/16
Egypt. Trust and Invest.	¼ pm	1/16	¼ pm
Nile Valley Block E.	¾	¾	¾
Nile Valley (New)	—	7/	7/3
North Nile Valley	2/	1/6	2/6
Nubia (Sudan) Dev. Synd.	2/6	1/16	3/16
Sudan Explor. (10s. Shares)	3/	2/-	3/-
Sudan Mines	1/16	3/16	7/16
Um Rus Gold Mines	1/	5/16	7/16
United African Explor.	1 1/16	15/16	1 1/16

ASSOCIATION DES COURTIERS EN MARCHANDISES

Le comité de l'Association des Courtiers en Marchandises a fixé, comme suit, pour ce jour, le prix de compensation extraordinaire :

Cotons F.G.F.Br.
Juillet Tal. 18 9/16
Août „ 18 7/8

Bourse Khédiviale, le 23 juin 1906.

N.B.—Dans cette liquidation sont comprises les opérations jusqu'à 1h. p.m. de ce jour.

Paiement le lundi 25 courant.

Exterieur

Dépêches particulières du 23 juin 1906

PRODUITS EGYPTIENS

LIVERPOOL

Coton: Etat du Marché.—En baisse
Disp.—10 1/2 (1/16 de baisse)
Futurs juin : 10 1/64 (7/64 de baisse)

LIVERPOOL

Graines de coton.—Soutenues
Fèves.— Sans affaires

HULL

Graines de coton.— Calmes
Fèves.—Marché nul

LONDRES

Graines de coton.—Sans changement

COTON AMERICAIN

LIVERPOOL

Future juil.-août : 5.84 (2 points de hausse)
oct.-nov. : 5.61 (1 point de hausse)
Disponible 6.19 (7 points de hausse)

NEW-YORK

Middling Upland: 10.90
Future juil. : 10.21 (14 points de baisse)
„ oct. : 10.34 (7 points de baisse)
Arrivages du jour, balles 2,000
Contre même jour, l'année dernière, balles 10,000.
Pointer : bal. 50,000 contre bal. 95,000

SHARE LIST

ISSUED BY THE "ASSOCIATION DES COURTIERS EN VALEURS D'ALEXANDRIE".

Clôture d'aujourd'hui à 12h 30 p.m.

Valeur		Cours		
Agric. Bank of Egypt	Lst.	9 11/16	à	— —
Nat. Bank of Egypt	„	25 3/16	„	— —
Ramleh Railway	„	6 7/16	„	— —
Egyptian Delta Railway	„	11 7/8	„	— 15/16
Tram. d'Alexandrie	Fcs.	189 —	„	— ½
„ „ div.	„	358 —	„	359 —
Alexandria Water	Lst.	14 ⅛	„	— 3/16
Eaux du Caire	Fcs.	120 —	„	— —
„ Jouissance	„	259 —	„	— —
Daïra Sanieh	Lst.	17 —	„	— —
Béhéra	L.E.	36 ½	„	— —
Bourse Khédiviale	Lst.	— —	„	— —
Egyptian Markets	„	26/	„	26/3 —
Anglo-Egyptian Spinning	„	— ⅞	„	— 29/32
Filère d'Alex. Priv.	Fcs.	204 —	„	— —
„ Div.	„	120 —	„	— —
„ du Caire Priv.	„	121 —	„	— —
„ „ Div.	„	61 —	„	— —
Egypt. Cotton Mills	Lst.	6/ —	„	— —
„ Salt & Soda	„	20/3 —	„	20/6 —
Pressage	„	— —	„	— —
Presses Libres	„	— —	„	— —
Oblig. Crédit Foncier Egyptien 3 % 1886	Fcs.	326 ½	„	— —
„ 1903	„	270 ¾	„	— —
Lots Turcs	„	146 —	„	— —
Banque Nationale de Grèce	„	— —	„	— —
Cassa di Sconto	Fcs.	213 —	„	— —
„ „ Nouv.	„	205 ½	„	— —
Anglo-American Nile	Lst.	5 3/16	„	— —
Banque d'Athènes	Fcs.	155 —	„	— ¼
Delta ed Delta	Lst.	12 ½	„	13 —
Nungovich Hotels	„	15 ¼	„	— 9/16
Delta Land	„	3 27/32	„	— 7/8
Nile Land	„	13 5/8	„	— —
Sucreries et Raffinerie d'Egypte	Fcs.	27 —	„	— —
Khedivial Mail Pref.	Lst.	4 ½	„	— —
„ „ Ord.	„	31/3 —	„	— —
Egyptian Invest. & Agency Ld.	„	1 9/32	„	— —
Land Bank	„	8 3/8	„	— —
„ Nouv.	„	— —	„	— —
Land Investment	„	— —	„	— —
„ Trust	„	1 3/16	„	— —
„ Estates	„	1 11/16	„	— 23/32
Splendid Hotels	„	3 ¾	„	— 13/16
Cheik Fadl	Fcs.	112 —	„	— —
Entreprises Urbaines	Lst.	6 1/16	„	— ⅛
Comptoir Financier	„	6 1/16	„	5 15/16
„ parts de fondateurs	„	41 —	„	— —
Building Lands	„	5 7/16	„	— —
Delta and Upper Egypt	„	4 —	„	— —
Union Fonc. d'Egypte	„	6 3/16	„	— —
Bank of Abyssinia	„	— —	„	— —
Crédit Franco-Egyptien	„	5 9/32	„	— —
Société Electrique de la Basse-Egypte	„	— —	„	— —
Banco di Roma	Fcs.	110 ½	„	— —
Banque d'Orient	„	132 —	„	— ½

SHARES NOT QUOTED IN ABOVE LIST.

Valeur		Cours		
Corp. of Western Egypt	£	1 5/32	@	— —
New Egyptian Co.	„	29/6 ex	„	— —
Land and General Trust	„	1 1/16	„	— —
Wardan Estate Co.	„	5 11/16	„	— —
„ „ Fondateur	„	7 ¼	„	— —
Land Allotment Co.	„	3 —	„	— —
„ „ Fondateur	P.T.	130 —	„	— —
Ciments d'Egypte	Fcs.	69 —	„	— —
Egyptian Hotels	£	5 3/16	„	— —
Upper Egypt Hotels	„	4 ¼	„	— —
National Hotels	„	3 3/8	„	— —
„ „ Fondateur	P.T.	50 —	„	— —
Menzaleh Canal Co.	L.E.	4 ½	„	— —
„ „ Fondateur	P.T.	120 —	„	— —
Agr. Indus. d'Egypte	Fcs.	— —	„	— —
Improvements Corpor.	£	4 ¾	„	— —
Port-Said Salt Associat.	Shg.	13/6 ex	„	— —
Estates Fondateur	„	10 —	„	— —

ASSOCIATION DES COURTIERS EN MARCHANDISES

(Service spécial)

DÉPÊCHE D'OUVERTURE

LIVERPOOL, 10h. a.m.

Américain
Futurs : juil.-août : 5.80
„ oct.-nov. : —

Seconde Dépêche, 10h.5 a.m.

Futurs : juil août : 5.80
„ oct.-nov. : 5.59

DERNIERE HEURE

(Clôture de la Bourse Khédiviale 1h. p.m.)
Cours de l'Association des Courtiers en Marchandises

Coton F.G.F.Br.				
Novembre	Tal.	16 3/4	à	— 25/32
Janvier	„	16 19/32	„	— 5/8
Mars	„	16 13/16	„	— 27/32
Juillet	„	18 31/32	„	— 31/32
Août	„	19 5/16	„	— —
Graines de coton				
Nov.-Déc.-Jan.	P.T.	62 35/40	à	63 —
Juillet	„	68 15/40	„	— —
Août	„	68 35/40	„	69 —
Feves-Saïdi				
Septembre-Oct.	P.T.	127	à	129

RUSSIAN TERRORISM.

THE METHODS OF TREPOFF.

BREAD FAMINE.

St. Petersburg, June 23.

Agrarian outbreaks have taken place at Kursk, Kazan, and Chernisoff. The peasants are complaining of the dilatoriness of the Duma. There have been collisions between the troops and rioters. (*Reuter*)

Warsaw, June 23.

An officer of police was shot dead yesteray. This makes the 120th victim of the terrorists amongst the police since January 1905. (*R.*)

St. Petersburg, June 23.

Prince Ururoff's recent speech continues to be the general topic of conversation. His demonstration of the fact that thousands of incendiary proclamations inciting the people against the Jews were actually printed on premises belonging to the Ministry of Interior, without the knowledge of the Minister or himself when he was deputy-minister, cast a lurid light on the mysterious influences pervading the Government and the so-called Trepoff methods. (*Reuter*)

St. Petersburg, June 23.

The bakers have stopped making even black bread. The military bakeries are insufficient to cope with the consumption. Meat also is scarce. (*Havas*)

St. Petersburg, June 24.

A bakers' strike has taken place which has resulted in a bread famine, despite the efforts of the army bakeries. The strikers poured petroleum on the bread of the bakers who are endeavouring to work. (*Reuter*)

St. Petersburg, June 25.

Duma.—The Social Democrats have decided to send members of the Duma to places from where rumours of impending massacres have been received in order to tranquillize the population. (*Reuter*)

"DUMA CANNOT LIVE."

London, June 25.

A member of the Russian Government, in a remarkable article in the "Daily Telegraph," states that the present Duma cannot live. The Government must enlist as colleagues staid men of the soil in order to succeed in the arduous task. (*Reuter*)

MESOPOTAMIA.

FIELD FOR COTTON-GROWING.

Berlin, June 24.

The International Union of Cotton Industrialists, sitting here, have urged upon Germany the importance of co-operation with Britain regarding the Bagdad railway and irrigation in Mesopotamia, which may become a fine field for cotton-growing. (*Reuter*)

ANARCHIST PLOT FRUSTRATED.

Ancona, June 24.

The King and Queen were present at the laying of the foundation stone of the hospital.

Last night, three bombs were seized in a house at Castelferrato, situated near the railway line. Several Anarchists were arrested. (*Havas*)

FRANCE AND SPAIN.

COMMERCIAL RELATIONS.

Paris, June 23.

In consequence of the heavy increase of the Spanish tariff, the Government has denounced the commercial treaty with Spain, and from 1st August next will subject Spanish imports to the maximum tariff. (*Reuter*)

Paris, June 24.

It is announced that, although the French Cabinet considered yesterday the denunciation of the commercial treaty with Spain, no final decision has been reached. (*Reuter*)

DUKE OF ALMODOVAR DEAD.

Madrid, June 23.

The Duke of Almodovar, Foreign Minister and President of the Morocco Conference, is dead. (*Reuter*)

LORD CROMER AT MARSEILLES.

Marseilles, June 25.

The Earl and Countess of Cromer have arrived. (*Reuter*)

HOME CRICKET.

London, June 23.

Warwickshire beat Northamptonshire by 5 wickets. Essex beat Leicestershire by 136. Lancashire beat Gloucestershire by 201 runs. Worcestershire beat M.C.C. by 5 wickets. Surrey beat Oxford University by 9 wickets. Sussex beat Cambridge University by 192 runs. Notts v. Yorkshire and Kent v. Middlesex, were drawn. (*Reuter*)

NATAL REBELLION.

INDIAN TRADERS LOOTED.

Durban, June 23.

The tribes in the Stanger district are arming and looting the goods of Indian traders, who hitherto were unmolested. Four columns are concentrating in order to deal with this development. (*Reuter*)

EDUCATION BILL.

MORE COMPLICATIONS.

London, June 23.

House of Commons.—The Education Bill is further complicated by fresh concessions on the religious question, announced by Mr. Birrell yesterday, in order, it is believed, to avert the threatened revolt of the Nonconformists and to facilitate the passage of the measure. The Anglicans are still dissatisfied.

AUSTRALIAN FISCAL PREFERENCE.

APPEAL FROM WESTMINSTER.

London, June 24.

In view of the issue of fiscal preference at the Commonwealth elections, 270 Liberal and Labour Commoners have signed an appeal to the Australians "not to encourage those who are proposing to tax our food, and adding, that we are proud of the free, unpurchased connection between us, but that you can make us no offer which would compensate us for a tax on our food." (*Reuter*)

THE RUSSIAN OUTLOOK.

There seems to be no practical doubt that, whatever may have been the cause of the trouble at Bielostok, the massacre of the Jews, which is still going on, has been committed with the connivance, if not at the actual suggestion of the local authorities. That, of course, is entirely in agreement with the classic tradition in Russia. Whenever the Government and the people are at loggerheads, or likely to be so, you may look for a "pogrom"—that is to say, a massacre of the Jews. The Hebrew is the lightning-conductor by means of which the Russian bureaucracy is wont to divert public attention from its own misdeeds. This time, however, it is difficult to see what the Government has to gain. In the first place, the news of the Bielostok affair has caused something like a panic on the Bourse, and it has added fuel to the flames of conflict between the Government and the Duma. The outlook, therefore, is not improving as time goes on, and the evolution of any reasonable constitutional system from the existing welter of conflicting theories seems more remote than ever.

ILL-TREATMENT OF TURKISH ARMENIANS.

The "Times" has received from Mr. G. Hagopian some extracts from private letters written by Turkish Armenians describing the ill-treatment to which they are subjected by Turkish soldiers and Hamidieh Kurds in Erzerum, Van, Bitlis, Sasun, and other parts of Turkish Armenia. One of the writers, in a letter dated April 10, states that in consequence of great tumults at Erzerum the Armenian merchants and citizens had closed their shops. He adds that many emissaries pass from Turkey into Caucasia in order to excite the Mohamedans against the Armenians and thus prevent the latter from helping their kinsfolk in the Turkish Empire. In the neighbourhood of Bitlis famine is spreading, and Van is in a state of terror dreading a general massacre. Another letter dated from Sasun on January 5 states that in the plain of Mush the taxes of those who have nothing are exacted from those who are better off. Fighting has on several occasions taken place between the Turks and Kurds, and the Armenians who endeavoured to save their villages from being looted. At Zeitoun, according to the statement of a third writer, collective arrests take place of young men accused of being political criminals; and fears are expressed that the Turkish authorities are seeking an opportunity to carry out "their usual programme."

THE LATE MR. SEDDON.

The appreciation of Mr. Seddon which we received on June 13th, the day after news of his death reached us, appearing in our issue of the 20th, should have been completed by the following:—

"It was characteristic of Mr. Seddon that in the hour of his call to 'cross life's frontier and present arms to Death' he bade farewell not to his country and his people in some catch phrase for posterity, but in the simple words: 'I am going, Mother dear, good bye.'

"To those two noble women, his own mother and the mother of his children, New Zealand owes much. 'God's country' must never forget the widow, to whom, after one of his great election triumphs, he ascribed, 'all.' 'Dick' might never have risen above the status of 'the digger' had it not been for the inspiration and influence of 'the darling comrade by his side,' to whom our hearts go out in sympathy to-day."

The reference to Sir Joseph G. Ward as the future Premier, although not immediately fulfilled—the Hon. Hall Jones having been asked to form a Cabinet—we are informed, is almost sure to be justified on the return in the immediate future of the present Postmaster-General to the Colony.

*FOUR MONTHS IN SINAI.

PROFESSOR PETRIE'S LATEST WORK.

The expedition to Sinai the winter before last, the record of which is now presented to us under the title of "Researches in Sinai," was for Professor Flinders Petrie the realisation of a long-cherished ambition. When, over a quarter of a century ago, he first came to Egypt, and read the stories of the Sinaitic monuments, he was filled with a desire to be able to visit them, and this wish remained with him through the subsequent years employed in other spheres of activity. The Professor largely achieved his object by means of what would appear to be an unfortunate circumstance. The reduction of the means provided by the Exploration Fund made it necessary to choose a site where copying was more required than the costly work of excavation. We cannot but feel that this and the other reasons which led to the selection of Sinai as the field of operations, was a happy combination which has brought results that will be appreciated not merely by Egyptologists and archæologists generally, but also by Bible-students and the reading public. The difficulties under which the researches were carried on were many, and varied much from those met with in Egyptian exploration.

The author tells us that the food for the party of 34 workers had to be provided at five days' journey from the base of operations, and every drop of water had to be carried many miles. 'In Sinai grim nature gives you the stone and the serpent, instead of the bread and the fish." Then, too, the camel was the only means of conveyance on the long and tedious journeys, and lastly, the Bedouin of the desert is unfitted to bear the fatigue connected with the work of excavation, and it was necessary to send for 30 natives from Upper Egypt.

The party, leaving Suez at the beginning of December, went South into the wilderness, the historic "three days journey" to Wady Gharandel, and thence to Magareh, where the search for inscriptions commenced in real earnest. Here were discovered the sculptured rocks bearing the image of King Semerkhet, of the First Dynasty (5,300 B.C.). The scene of King Semerkhet—or, as spelt in Egypt,—Mersekha—has been engraved on the smooth face of the upper sandstone rock, nearly 400 feet above the floor of the Valley. Why this record of Semerkhet's conquest was placed in such an out-of-the-way spot it is difficult to understand, for it is not likely to be noticed by any but those passing immediately by it.

This monument, the only one now remaining at Maghareh—the others are in Cairo Museum—has through thousands of years of storm and sunshine remained impervious to atmospheric influences, and the original face does not appear to have lost even a single coat of grain sands. Three figures of the king were found, viz., as king of Upper Egypt, with his Ka name, with the crown of lower Egypt; second, as king of Lower Egypt, unnamed; and, third, as king of Upper Egypt, with the hawk name, uncrowned, smiting a chief of the Bedouins whom he has seized.

Turquoise Syndicate's Vandalism.

Professor Petrie relates a sad story of the results of the policy of greed carried out by a turquoise syndicate. This company, some three or four years ago, obtained a concession, and no sort of supervision of operations seems to have been exercised by the responsible authorities. In consequence a number of very valuable monuments were ruthlessly destroyed in the haste to acquire turquoises.

"Everything gave way to the desire for dividends, with the result that the promoters lost their money, the natives lost their turquoises, and the world lost many of its most ancient monuments. ...Ignorant engineers destroyed what was, in the European market of museums, worth far more than all the turquoises which they extracted."

As Professor Petrie bitterly adds: "The Goths, who protected and preserved the monuments of Rome, were cultivated in comparison with the dividend-hunting prospector." It is small consolation to know that the materialistic Vandals lost their money in the "enterprise," and one feels that the punishment suggested in another case by the "Mikado" would not be too severe an atonement for these misdeeds.

The party arrived just in time to prevent a further tale of destruction by natives, who were imitating the example of the white man. Blasting operations were in progress, without heed to the sculptures, and a large block with an inscription of Sahura was just saved from being broken up. To add to the annoyance of the Professor and his colleagues the minor inscriptions of the XIIth. dynasty were effaced by a native whilst they were at dinner. 'Nothing was safe, and the only possible course was to remove the remaining carvings bodily from the rocks"; a grant to cover the cost being allowed by Sir William Garstin.

The Hat-Hor Temple.

The chief feature of the work of the expedition was the excavation of the temple of Hat-Hor at Serabit. In the work before us we have a detailed and very instructive description of this remarkable relic of the worship of the ancient dwellers in the land, illustrated with a series of excellent photographs. Professor Petrie deals at length with the much-debated point as to the form of ritual practised in the temple by the ancients. He is now convinced that to suppose it was imported Egyptian worship would be a "crude misunderstanding," as all the ritual traced is Semitic. Tons upon tons of white ashes were found near the temple, which are held to be an important factor in favour of the Semitic theory. The suggestion put forward by Lepsius that these ashes are beds of slag is dismissed as a mistake, based upon ignorance of meteorology, and Dr. Petrie also refuses to entertain the other theory that they originated from the burning of plants to extract alkali, as this is an unlikely place for obtaining plants. "It is evident," he says, "that the nature of these offerings here to the 'Mistress of Turquoise' would be festal sacrifices, vows and free-will offerings, as they were for the purpose of honouring the goddess, with prayers and offerings before the work (in the mines) and the payment of vows after it. This is exactly what we find; the fat and blood were burnt and perished, and the ashes remain with the pottery from the social feast of the worshipper." In a country so barren as Sinai it is not be expected that the bones of the animals sacrificed would long escape the beasts and birds of prey, and therefore the failure to discover bones presents no problem.

Occupation of the temple is traced back to Snefern, the last king of the IIIrd dynasty, about 4750 B.C., and the connection of subsequent rulers down to 1150 B.C. is made out. The temple reached the height of its glory under Amenemehat III., in whose reign, for 40 years, there was constant activity there. The cave was during that time enlarged to its present size. On the walls are the names of an official, Ameny, and his family; and the cave in the name of Amenemehat III. The other altar was also inscribed by this king.

(*To be continued*)

* "Researches in Sinai" by Professor Flinders Petrie. London: John Murray, Albemarle St. Price 21s.

THE AUSTRALIAN NORTH.

For some time the conviction has been growing in Australia that greatly increased population is an absolute necessity, if it is not to be jeopardised as a British possession. The policy that is to attract immigrants to the South and West is already generally outlined, although it has not been passed by Parliament: but another attempt is to be made to develop the most desolate part of the island continent—that is to say, the Northern Territory of South Australia. At present a No-Man's Land, more remote and less attractive even than the Never-Never Land of Queensland, it contains little save a coastal cable station. But the Governor-General of the Commonwealth, in opening the Parliament, announced that the territory, which it has always seemed ridiculous to include in South Australia, is about to be offered to the Commonwealth as a whole. The general consensus of opinion is that white labour is unsuitable for so hot a country; but the labour party will strongly object to the introduction of Indians, or other coloured citizens of the Empire. Foreigners, of course, are not to be thought of. This will probably be backed up by those who uphold the doctrine of a "White Australia" in its entirety. It remains to be seen what success will attend a compromise that has been suggested, that coloured labour, though allowed perforce in the North, should only be allowed as far as a certain degree of latitude.

BURIED ALIVE BY ORDER.

The following intelligence has been received at Peshawur from Afghanistan:—The Ameer returned to Cabul on April 26, after his prolonged tour. He was accompanied by the British Agent. When the Ameer was about to leave Lughmann for Cabul, three muftis of the courts were brought up for trial for taking bribes and maltreating the poor. The Ameer gave orders to the governor that the men were to be buried alive, and the sentence was duly executed after his departure.

WAVERLEY AND OTHER MSS.

Visitors to Edinburgh who are admirers of Scott will find displayed in the Advocate's Library some manuscript treasures which the Faculty has arranged for temporary exhibition in one of the basement chambers fronting Greenshields' statue of the author of Waverley. Among them will be found the MSS. of Marmion and of Waverley, and Scott's letter of resignation as Clerk of Session, in which the Wizard informs Lord President Hope, "Government propose to give me as superannuation three-fourths of my present salary, which is fully adequate to my wants and wishes, where mutton is cheap and salmon and black game are plenty." Sir Walter's thesis on admission to the Faculty, and that of Robert Louis Stevenson are among many other interesting relics on view. The "Prince of Biographers" still manages to appear in good company.

JOSEPH EVANS & SONS
CULWELL WORKS.
WOLVERHAMPTON.
MAKERS OF
PUMPS and Pumping Machinery
For all Purposes.
IRRIGATION PUMPS.
MINING PUMPS.
BOILER & PUMPS COMBINED.
CENTRIFUGAL PUMPS.
HOUSEHOLD PUMPS.
Telegrams: EVANS, Wolverhampton.
Write for List No. 8.
215

Cheap Prepaid Advertisements

Under this heading advertisements are inserted at the following rates:—

	ONCE	3 TIMES	6 TIMES
15 words	P.T. 5	P.T. 10	P.T. 15
30 words	„ 8	„ 16	„ 24
Every 10 words, beyond 30.	„ 2	„ 4	„ 6

The address is counted. The advertisement must appear on consecutive days for above rates to be obtained. 50% extra is charged, the advertisements not appearing consecutively

All such advertisements must be prepaid, and to this rule no exception whatever will be made. Letters in reply to advertisements will be posted to any address if a few stamps are sent by the advertiser to cover postage.

AGARD'S INTERNATIONAL INDUSTRIES AND TRADE MARKS REGISTER.—A useful business directory containing addresses of all important business firms of Great Britain, the Continent, and Egypt. Circulating all over Europe and America. Price—One pound Sterling. Post Free. AGARD'S INTERNATIONAL HOTEL GUIDE sent post free to all first class Hotels throughout Europe, America, the Colonies and Egypt. The best reference book for travellers.

A LOUER.—Chambre meublée pour homme, Rue Galice Bey, N° 1, Alexandrie. 28132-3-3

BLICKENSDERFER TYPEWRITERS.—London Prices: No. 7 £10, No. 5 £8. W.T. Emmens, 99 Rue Attarine, Alexandria. Post Box 35. 30-6-906A

BAD-NAUHEIM, Germany, Villa Waldersee, (English Pension). Garden, Lift. Waters renowned for treatment of heart, gout, rheumatism, nerves, etc. Terms moderate. 28013-52-20

COMFORTABLE ROOMS.—1st class pension, board and lodging, clean, comfortable, well furnished. Apply, 33 Rue Cherif Pacha. 28144 6-2

ENGLISHMAN desires occupation, teaching or clerical, during July, August, September. Apply, "X.Y.Z." "Egyptian Gazette" offices. 28139-9-4

FURNISHED HOUSE to let till October 20th, 8, Boulevard Ramleh, 6 rooms; light, airy; telephone. 28157-6-1

GENTLEMAN, good shorthand-typist (Pitman) and correspondent; thorough knowledge English, French, and German. Converse fluently Arabic and Italian. Open engagement end June. Good references. Apply, No. 28,146, "Egyptian Gazette" offices 28146-3-2

MRS. WELLS wishes to recommend her German maid as useful or children's maid for three months from July 12th. Maison Soussa, 1 Suleiman Pacha, Cairo. 28156-3-1

TO LET at Ibrahimieh, near Sporting Club and station. Handsome villa, 5 rooms, cellar, bathroom, garden. 28142-6A-2

TO LET.—Small furnished flat looking on Ibrahimieh race-course and having right to bathing-cabin on the plage. For three months. Apply "Egyptian Gazette" offices. 28143-6A-2

VACANCY.—Chief Steward speaking English. Salary P.T. 400 monthly summer, P.T. 1,000 winter, all found. Must deposit £10 guarantee. Apply by letter, Lion Steamer & Boats, Assouan. 28128-6-5

VOULEZ VOUS une toilette bien faite? Adressez-vous aux Elégantes, Rue Missalla, No. 6, 1er étage. 28149-5-2

WANTED—Egyptian Stamps, 1897-98, used in the Sudan, surcharged; Army Service; Army Official. Write stating prices, etc., to No. 28155, "Egyptian Gazette," Cairo. 28155-3-1

??? PROJECTION ???
Prochainement ouverture du "Projection cinématograph" (Ex-Théâtre des Pyramides) d'une fixité absolue d'un éclairage parfait, avec diverses vues attrayantes du meilleur goût Changement de programme chaque semaine.

BELLA VISTA HOTEL.
This excellent hotel, which includes also a hydropathic establishment, is situated in the healthiest part of modern Jaffa, close to the sea, and commands a magnificent view of the old town. It supplies every home comfort, has a large salon and airy bedrooms, promenade, and a cuisine suited to all tastes. It is within easy walking distance of the station and quay. Moderate charges.
The Hydropathic Department, which is furnished with all necessary baths and electrical apparatus, is under the care of a skilful diplomed physician, whose efficacious treatments have already rendered invaluable help to many sufferers. 28052-30-19

The Nile Flotilla Co., Ld.
REGULAR AND FREQUENT TRANSPORT SERVICE ON RIVER AND CANAL
CUSTOMS-CLEARING & FORWARDIG.
Offices — LONDON, CAIRO & ALEXANDRIA. 27154-17-1-907

BECK & CO'S PILSENER BEER
BREMEN.
FEARS NO HONEST COMPETITION FOR QUALITY
N.B. — Inferior Brands now being offered to Managers of certain good circles.
Beware of evilly disposed competition running down this very
SUPERIOR BRAND OF BEER!

Davies Bryan & Co.
CONTINENTAL HOTEL BUILDINGS CAIRO.
ST. DAVID'S BUILDINGS, ALEXANDRIA.
AND 35-37 NOBLE STREET, LONDON, E.C.

LADIES & GENTLEMENS' COMPLETE OUTFITS.

Speciality in Cairo.
Dressmaking, Costumes
Blouses, Skirts, Dust cloaks, Veilings,
Corsets &c.
TAILOR-MADE COSTUMES

MEN'S TAILORING.
Dress Suits, Lounge Suits, Breeches, &c.
Spring and Summer Stocks now arriving, comprising: Tropical Tweeds, Flannels, Drills, Worsteds, Fancy Vesting, &c.
All of British Manufacture. Garments cut by experienced English Cutters. Fit and style guaranteed.

GENTS' OUTFITTING.
The latest shades in Ties. Newest designs in Oxford and Zephyr Shirts. Cellular Shirts and Pyjamas in great variety.
SPECIAL ATTENTION PAID TO Shirts made to measure. Bath and Dressing Gowns, Soft double collars.
The best makes only in Hosiery and Underclothing, Panamas, Straw, Felt, Double Felt Hats, Cork and Pith Helmets, Caps, Tarbouches.

Travelling Requisites.
Solid Leather Overland Trunks, compressed cane. Gladstone and Kit Bags, Suit Cases, Rugs, &c.
Rodger's, Kropp's and Mab's Razors. Patent Razor Strops and Shaving Brushes.

ATHLETIC GOODS.
A varied stock, including Slazenger's Doherty "E.G.M.", Demon, and Ayres central strung Racquets, Squash Racquets and Balls. Tennis Balls. A fresh supply weekly. Golf Clubs, Hockey Sticks and Croquet.

BOOTS AND SHOES.
All the newest shapes, both Ladies and Gents', in the best English makes. Stock is now completed by large deliveries.
Stohwassen, Leggings and other makes. Fox's spiral Putties.
BUCKSKIN TENNIS BOOTS AT £1. A SPECIALITY.

Household Linen at specially reduced prices.
Blankets, Pillow Cases, Sheets, Napkins, Tablecloths, Viyellas, Flanellettes, Ceylon Flannels in endless variety.

PERFUMERY, SOAPS, RUBBER SPONGES, BRUSHES, STUDS, MIRRORS (HAND and SHAVING FOUNTAIN PENS, INKS, STATIONERY &c., &c.

Davies Bryan & Co.
Cairo & Alexandria. 7-4-90

Weekly Postal Table.

Alexandria Office.

Table showing the days of despatch and arrival of the principal Foreign Mails.

From Monday, 25th June, to Sunday, 1st July, 1906.

(Both dates inclusive).

COUNTRIES.	MAIL PACKETS.	ROUTES.	DESPATCHES. DAYS.	LATEST HOUR for POSTING. Ordinary* Letters.	Money Orders.	Parcels.	Arrival. DAYS.
EUROPE, AMERICA AND WEST COAST OF AFRICA	British	Port Said & Brindisi	Monday	8.30 a.m.	Sun. 24	Sun. 24 noon	Wednes.
	German	Naples	—	—	—	—	—
	Italian	Messina	Thurs.	2 p.m.	noon	Wednes. 6 p.m.	Sunday
	French	Marseilles	Friday	3 p.m.	noon	Thurs. 6 p.m.	Tuesday
	Austrian	Brindisi	Satur.	3 p.m.	noon	Friday 6 p.m.	Monday
	Italian	Brindisi	Sunday	2 p.m.	noon	Saturday 6 p.m.	—
GREECE	British	Port Said & Brindisi	Monday	8.30 a.m.	Sun. 24 noon	—	—
	Khedivial	Piræus	Wedn.	3 p.m.	noon	Tuesday 6 p.m.	Satur.
TURKEY, GREECE AND SOUTHERN RUSSIA.	Russian		—	—	—	—	—
	Khedivial		Sunday	8.30 a.m.	Satur. 6 p.m.	Satur. noon	Wednes.
SYRIA	Russian	PortSaid	—	—	—	—	—
	French		Thurs.	3.[illegible] p.m.	noon	—	Thurs.
	Austrian		—	—	—	—	—
CYPRUS	French	Port Said	Thurs.	3.10 p.m.	noon	Wednes. 6 p.m.	—
MALTA	British	Port Said & Brindisi	Monday	8.30 a.m.	Sun. 24 noon	Sun. 24 noon	Wednes.
	Italian	Brindisi	Sunday	2 p.m.	noon	Satur. 6 p.m.	—
	Italian	Messina	Thurs.	2 p.m.	noon	Wednes. 6 p.m.	Sunday
	Austrian	Brindisi	Satur.	3 p.m.	noon	Friday 6 p.m.	—
TOR AND JEDDAH ...	Khedivial	Suez	—	—	—	—	Thurs.
TOR, JEDDA AND HODEIDA ...	Khedivial	Suez	Monday	8.30 a.m	Sun. 24 noon	Sun. 24 noon	—
PORT SUDAN, SUAKIN	Khedivial	Suez	Wednes.	8.30 a.m	Tuesday 6 p.m.	Tuesday noon	Sunday
MASSOWA AND ASSAB ...	British	—	—	—	—	—	Wednes.
	Italian		Wednes.	8.30 a.m	Tuesday 6 p.m.	Tuesday noon	—
	—		—	—	—	—	
ADEN AND INDIA.. ...	British		Wednes.	8.30 a.m.	Tues. 6 p.m.	Monday noon viâ Port Said	Mails from the East are subordinate to the arrivals of the packets at Suez.
	French		—	—	—	—	
	British Orient		Thurs.	8.30 a.m.	Wedn. 6 p.m.	Wednes. noon viâ Port Said	
CEYLON AND AUSTRALIA ...	French		—	—	—	—	
	German	Suez	—	—	—	—	
	British P. & O.		—	—	—	—	
CEYLON, CHINA, JAPAN AND STRAITS SETTLEMENTS.	British P. & O.		—	—	—	—	
	French		Friday	8.30 a.m.	Thurs. 6 p.m.	Thurs. 6 p.m.	
	German		Monday	8.30 a.m.	Sun. 24 noon	Sun. 24 noon	
ADEN & EAST COAST of AFRICA.	German		—	—	—	—	
DJIBOUTI, ABYSSINIA, ADEN AND MADAGASCAR	French		Saturday	8.30 a.m.	Friday 6 p.m.	Friday 6 p.m.	
DUTCH EAST INDIA	Dutch		Tuesday	8.10 p.m.	noon	Monday 6 p.m.	

* The Registered letter office is closed one hour before the hours indicated above.

N.B.—These days and hours are subject to modification, owing to quarantine regulations.

Supplement Commercial et Financier,

DE

" L'EGYPTIAN GAZETTE"

Le Supplément Commercial et Financier de l'"Egyptian Gazette" parait chaque Samedi à midi, de façon à pouvoir être expédié par le paquebot autrichien. Il contient des revues complètes et impartiales du coton, des graines de coton, et du marché des valeurs; les dernières statistiques jusqu'à la veille de sa publication; des tableaux des fluctuations de la place et les copies des dépêches officielles envoyées à la Liverpool Cotton Association, etc. etc.

L'abonnement pour une année en Egypte coûte 1 L.E. y compris les frais de poste; pour l'étranger 10 P.T. de port en sus.

Les personnes qui connaissent les

PILULES

DU DOCTEUR

DEHAUT

DE PARIS

n'hésitent pas à se purger, quand elles en ont besoin. Elles ne craignent ni le dégoût ni la fatigue, parce que, à l'opposé des autres purgatifs, celui-ci n'opère bien que lorsqu'il est pris avec de bons aliments et des boissons fortifiantes, telles que vin, café, thé. Chacun choisit, pour se purger, l'heure et le repas qui lui conviennent le mieux, selon ses occupations. La fatigue de la purgation étant annulée par l'effet de la bonne alimentation, on se décide aisément à recommencer autant de fois que cela est nécessaire.

8 fr. et 2 fr. 50

W. H. Allen, Son & Co., Ltd.

QUEEN'S ENGINEERING WORKS.

Bedford, England.

Makers of the well-known

"CONQUEROR"

Centrifugal Pump & Pumping Engines;

also of **Dynamos**

and **High-Speed Economical Steam-Engines.**

Representative: F. C. BEVAN,

2, Ibrahim Bey Wafa's Building, Sh. Gama Charkasse,

Cairo,

18-6-906

DINNEFORD'S

The Universal Remedy for Acidity of the Stomach, Headache, Heartburn, Indigestion, Sour Eructations, Bilious Affections.

The Physician's Cure for Gout, Rheumatic Gout and Gravel.

Safest and most Effective Aperient for Regular Use.

MAGNESIA

Allen, Alderson & Co.

LIMITED.

SOLE AND EXCLUSIVE AGENTS FOR

MESSRS. RUSTON, PROCTOR & CO., LIMITED, LINCOLN.
Fixed and Portable Steam and Oil Engines, Corn Mills.
Patent Tibben making Thrashing Machines.

MESSRS. PLATT BROTHERS & CO., LIMITED, OLDHAM.
Cotton Ginning Machinery.

MESSRS. JOHN FOWLER & CO., LIMITED, LEEDS.
Steam Ploughing Machinery and Sundries.

THE CENTRAL CYCLONE CO., LIMITED, LONDON.
Grinding and Pulverising Machinery.

MESSRS. CAMMELL, LAIRD & CO., LD., OF SHEFFIELD.
Steel Rails, springs, buffers, &c. — Patent sand blast files.

MESSRS. MERRYWEATHER & SONS, LONDON.
Steam and Manual Fire Engines.

MESSRS. F. REDDAWAY & CO., LD., PENDLETON, MANCHESTER.
The Camel Brand Belting, etc., etc.

Ratner's Safes.

THE ENGELBERG RICE HULLER.
Gilkes Vortex Turbines.

MESSRS. A. RANSOME & Co., LIMITED, NEWARK-ON-TRENT.
Wood Working Machinery and Appliances.

McCORMICK'S REAPERS & MOWERS.

PLANET JUNIOR AGRICULTURAL IMPLEMENTS.
Horse Hoes, Seed, Drills, etc., etc.

OLIVER PLOUGHS.

Agent in Cairo: M. A. FATTUCCI.

Agent in Khartoum: RIETI & BERTELLI.

CHATWOOD'S SAFES IN STOCK.

AGENTS FOR GREEN'S ECONOMISERS.

28-8-906

ORENSTEIN & KOPPEL, LTD.

CAPITAL 10,000,000 FRS.

PURVEYORS TO H.H. THE KHEDIVE.

Portable and permanent railways. - Passenger and goods cars.

Tipping and platform waggons for all purposes. - Locomotives from 10-400 H.P.

Large stocks of rails, trucks and locomotives always kept in Alexandria

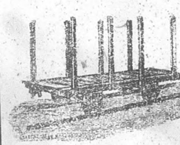

Sole Agents for Egypt and Sudan of :—

COMPTOIR METALLURGIQUE EGYPTIEN
Forges and iron frame works.

HUMBOLDT ENGINEERING WORKS CO
KALK, NEAR COLOGNE.
Steam engines, Boilers, complete installations for Factories.

R. HORNSBY & SONS, LTD.,
GRANTHAM, (ENGLAND).
Fixed and Portable oil engines.

KIRCHNER & CO., LEIPZIG.
Wood working machinery.

CARL MEISSNER, HAMBURG.
Oil motor boats and launches.

ENGLISH AND AMERICAN SYSTEMS OF STEAM PLOUGHING ENGINES TO PLOUGH 8 TO 20 FEDDANS PER DAY.

OFFICES { CAIRO: Sharia el Madabegh No 32 (Coronel Buildings, near the National Bank.)
ALEXANDRIA: Porte Rosette-street, No. 5.

30-6-906

Egyptian Delta Light Railways Co., Limited.

Connections made with the most important trains of the State Railway in the Province of Behera, Gharbieh, Dakahlieh Charkieh and Galioubieh. *Through service for goods* between all stations of the Company and *over 100 principal stations of the State Railway* in Upper and Lower Egypt. Goods may also be through-booked from or to any station on Helouan Railway. The Company has 90 stations opened for public Telegraph Service in conjunction with all offices of the Government Telegraph Department. *For time tables, tariffs and information* apply to the offices at Cairo, Alexandria, Damanhour, Tantah, Zagazig or Saida Zenab.

(HELOUAN BRANCH.) A.M. — P.M.

Bab-el-Louk ... dep.	6.20	8. 5	9.10	10.10	12.10	1.15	3.10	4.15	5.15	6.15	7.30	8.40	10.10	12.30
Helouan ... arr.	7. 7	8.49	9.45	10.47	12.45	1.50	3.45	4.50	5.49	6.53	8. 4	9.26	10.49	1. 7

Helouan... dep.	6.25	7.50	8.15	9.10	10.10	12.10	1.15	3.10	4.15	5.15	6.20	7.25	8.50	10.15	11.15
Bab-el-Louk arr.	7.10	8.20	9.00	9.45	10.47	12.47	1.52	3.45	4.53	5.49	6.54	8. 5	9.32	10.53	11.53

31-12-906

PROTECTION AGAINST FIRE.

THE UNDERWRITERS' FIRE EXTINGUISHER.

Over Five Hundred now in use in Egypt and the Sudan.

SIMPLICITY
RELIABILITY
EFFICACY.

WRITE FOR ILLUSTRATED CIRCULARS AND FULL PARTICULARS.

SOLE AGENTS:

THOS. HINSHELWOOD & Co.

ALEXANDRIA.

21-1-907

STEINEMANN, MABARDI & Co

The Egyptian Engineering Stores.

MERCHANTS, CONTRACTORS & MACHINERY IMPORTERS, ALEXANDRIA

Sole Agents for Egypt, Asia Minor and Syria for

Messrs. CLAYTON & SHUTTLEWORTH, Lincoln, Portable & fixed Engines & Boilers, Corn mills, Thrashing, Strawbruising & Cutting Machines.

Messrs. GALLOWAYS, LTD., Manchester.—The Largest Boiler Works in the World.

WALTER A. WOOD, Mowing and Reaping Machine Co. Hoosick Falls, N.Y. (America) Reapers, Mowers, Harvesters & Rakes.

PIGUET & Co., Lyons. — French Steam Engines.

AVELING & PORTER, LIMITED, Rochester.—Steam Rollers and Steam Ploughs.

LES TANNERIES LYONNAISES, Oullins (Rhône).—Best Leather Belting.

E. S. HINDLEY, Burton, Dorset.—Vertical Engines and Boilers, specially designed for driving Electric Dynamos & Centrifugal Pumps, etc., etc.

HILLAIRET HUGUEOT, Paris.—Electricians.

L. DUMONT, Paris.—Centrifugal pumps.

R. F. & E. TURNER, LTD., Ipswich.—Flour Mills.

21188-24.5.906

Jessop & Appleby Bros., Limited.

Cranes, Excavators, Transporters, Concrete Mixers, Pile Drivers, Contractors Plant.

Midland Railway Carriage & Wagon Co. Ld.

Railway Carriages, Wagons and Trucks.

G. R. Turner, Limited.

Light Railway Material.

Tees side Bridge & Engineering Works Ltd.

Steel and Iron Bridges.
Constructional Steel and Iron Work.

Hunter and English.

Dredgers and Rice Mills.

Egyptian House:

The Egyptian Engineering Co., Ltd.

Telephone 1542.
Cables: Anglogypt, Cairo.

Maison Spiro,
Sharia Kasr-el-Nil,
CAIRO.

AUX FEMMES SOUFFRANTES

PLUS DE DOULEURS,
RETOUR DES EPOQUES,
FONCTIONS REGULARISEES,

par l'HEMAGENE TAILLEUR

Nouveau médicament sous forme de dragée, adopté par les Hôpitaux de Paris.

Prix du grand flacon 4,50 Frs.
" petit " 2,25 "

Se trouve dans toutes les pharmacies.

Depot Principal pour l'Egypte S. FISCHER, Alexandrie.

Thos. Cook & Son (Egypt), Ltd.

ENGINEERS, BOULAC, CAIRO. ALEXANDRIA.

MECHANICAL AND ELECTRICAL ENGINEERS, ALSO SHIPBUILDERS, &C., &C

All classes of engineering work and supply of stores undertaken.

Pontoon Dock for raising vessels of the largest size.

BOULAC ENGINE WORKS

BRANCHES AT SHARIA BAB-EL-HADEED (CAIRO), ALEXANDRIA AND KHARTOUM

SOLE AGENTS IN EGYPT FOR

RICHARD GARRETT & SONS, LTD.
Portable and semi-portable steam engines, Road rollers, threshing and straw-chopping machines.

SHAND, MASON & CO.
Patent Steam and Manual Fire Engines.

NOBEL'S EXPLOSIVES CO., LTD.
Gelignite, Blasting Gelatine, detonators, safety fuse, etc. "Sporting Ballistite" and "Empire" Cartridges.

GEO. ANGUS & CO., LTD.
Machine belting of every description, leather, rubber, cotton and Balata.

TANGYES LIMITED (SOLE VENDORS.)
Steam, Oil and Gas Engines, with Producer Plants, Pumps and Machinery of all description.

CROMPTON & Co., LTD.
Dynamos, motors and electric machinery of all description.

STOHWASSER & WINTER PUTTIE LEGGING & MILITARY EQUIPMENTS CORPORATION LTD.
Agents for James Bibby & Co. Steam and Oil Motor Wagons

CHUBB & SON'S LOCK & SAFE CO. LTD
Chubb's Steel Safes of all sizes on hand, the building of strong rooms undertaken.

COCHRAN & CO. ANNAN, LTD.
The Cochran patent vertical boilers.

THE SEAMLESS STEEL BOAT CO., LTD
Seamless steel boats fitted with any class of motor.

THE COOPER STEAM DIGGER CO. LTD
Diggers made in size No. 5, 6, 8 and 12.

SPECIALITIES:—TANGYES' GAS ENGINES with Producer Plants, COOPER PATENT STEAM DIGGER, specially suitable for small landowners.

Telegraphic Address: "ENGINEER, CAIRO" and "ENGINEER, ALEXANDRIA."

Works Office in town, Sharia Bab-El-Hadeed (Cairo).

Alexandria Office and Stores, Abu Dirdar Street, No. 12.

25298 — 10.12.905

G. MARCUS & Co.

SOLE AGENTS FOR EGYPT FOR

MILNER'S SAFE COMPANY, LIMITED.

Transatlantic Fire Insurance Company, Limited OF HAMBURG, (COVERS ALSO BURGLARY RISKS.)

The National Assurance Company of Ireland.

Now assumed by the Yorkshire Fire & Life Insurance Coy. Established 1824

Fire Insurance Policies granted on all approved Descriptions of Property, at moderate rates,

ALEXANDRIA, Maison A. N. Abet, Rue Constantinople. CAIRO, Hosh Issa

17-11a-906

ALEXANDRIA BONDED WAREHOUSE COMPANY, LTD

(SOCIÉTÉ DES ENTREPÔTS D'ALEXANDRIE)

Bonded Warehouses

IN ALEXANDRIA, CAIRO, PORT SAID, AND SUEZ.

Special Departments for clearing and forwarding and for a luggage and parcel Express Service.

Goods are delivered last cash for account of shippers

1-6-906